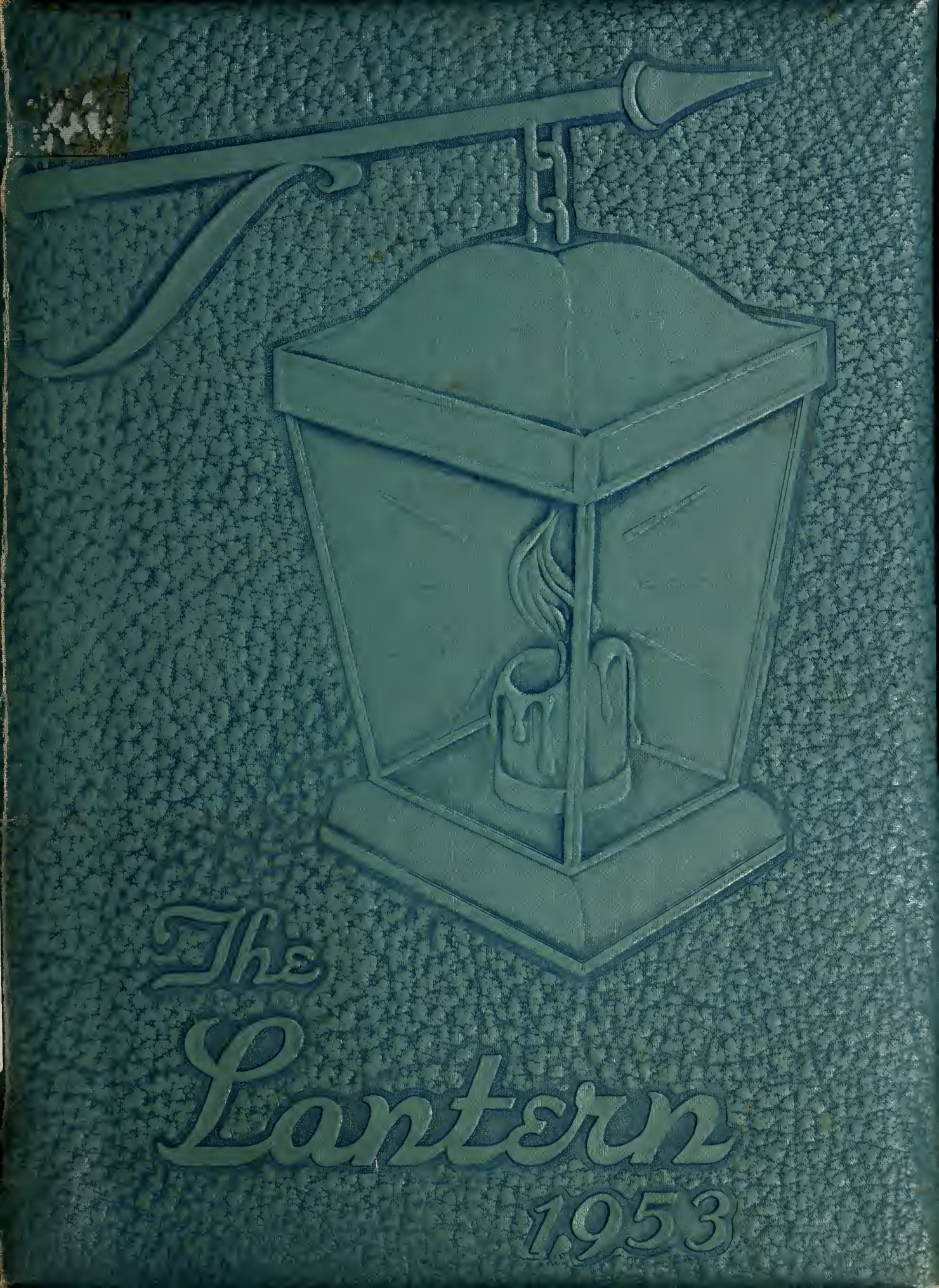
The
Lantern
1953

Digitized by the Internet Archive
in 2012 with funding from
LYRASIS Members and Sloan Foundation

http://www.archive.org/details/lantern1953unse

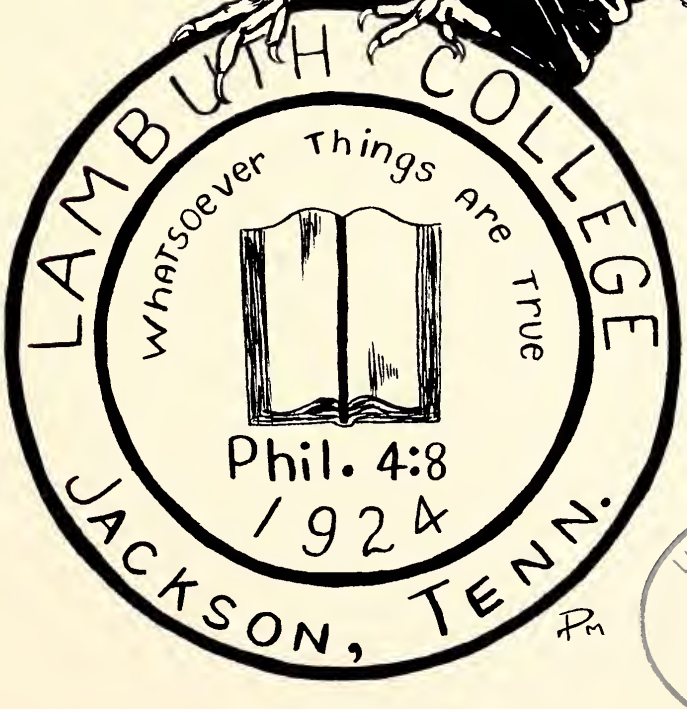

LUTHER L. GOBBEL LIBRARY
LAMBUTH COLLEGE
JACKSON TENNESSEE

The Lantern

1953

17573

LAMBUTH
COLLEGE
CLASS 1950
MAPLE ST

MEMPHIS CONFERENCE FEMALE INSTITUTE

LOOKING AHEAD...

LAMBUTH COLLEGE
JACKSON, TENNESSEE

Explanation of Numerals

Existing Plant	Present Development	Future Plans
I	Build — II Remodel — III	IV

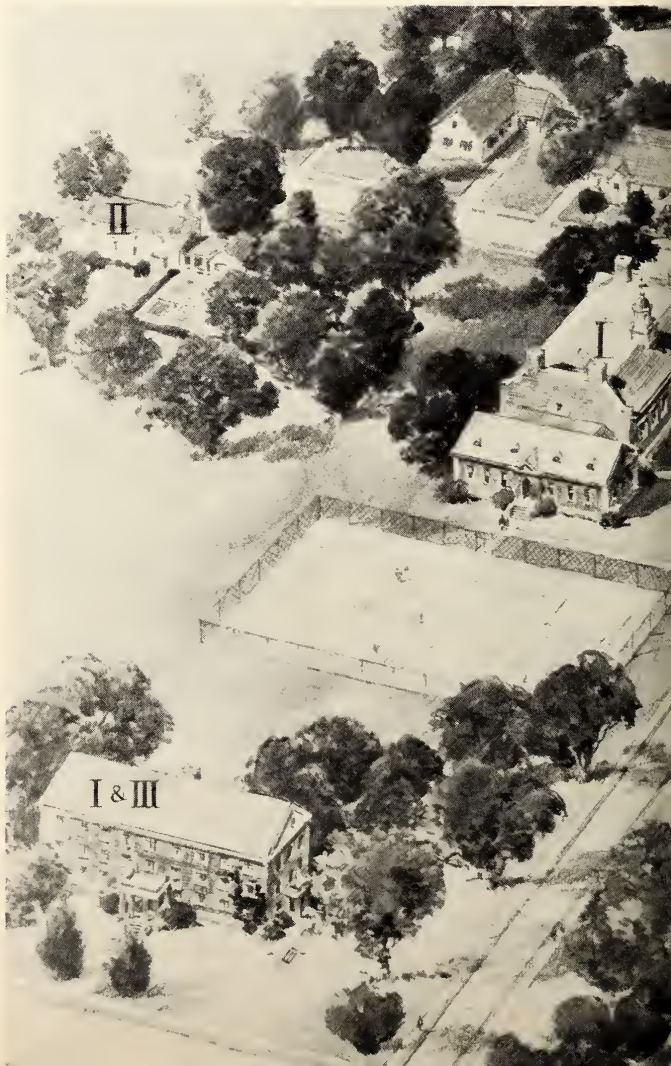

...IN THE PAST

On December 2, 1843, the Methodists of the Memphis conference received a charter in the General Assembly of the State of Tennessee for a "female institute" to be located in Jackson, Tennessee.

The Memphis Conference Female Institute thrived until 1920, dispensing culture and refinement principally to young ladies of the Lower Mississippi Valley.

Then in 1921, at the annual Memphis Conference, it was agreed that there should be established at Jackson a co-educational institution of standard college grade. Accordingly, M.C.F.I.'s charter was amended, the college took the name of Lambuth College, and, on September, 1924, the doors were opened to both men and women students. Lambuth was moved to a new location, one of the most beautiful sites in the northwest sector of Jackson.

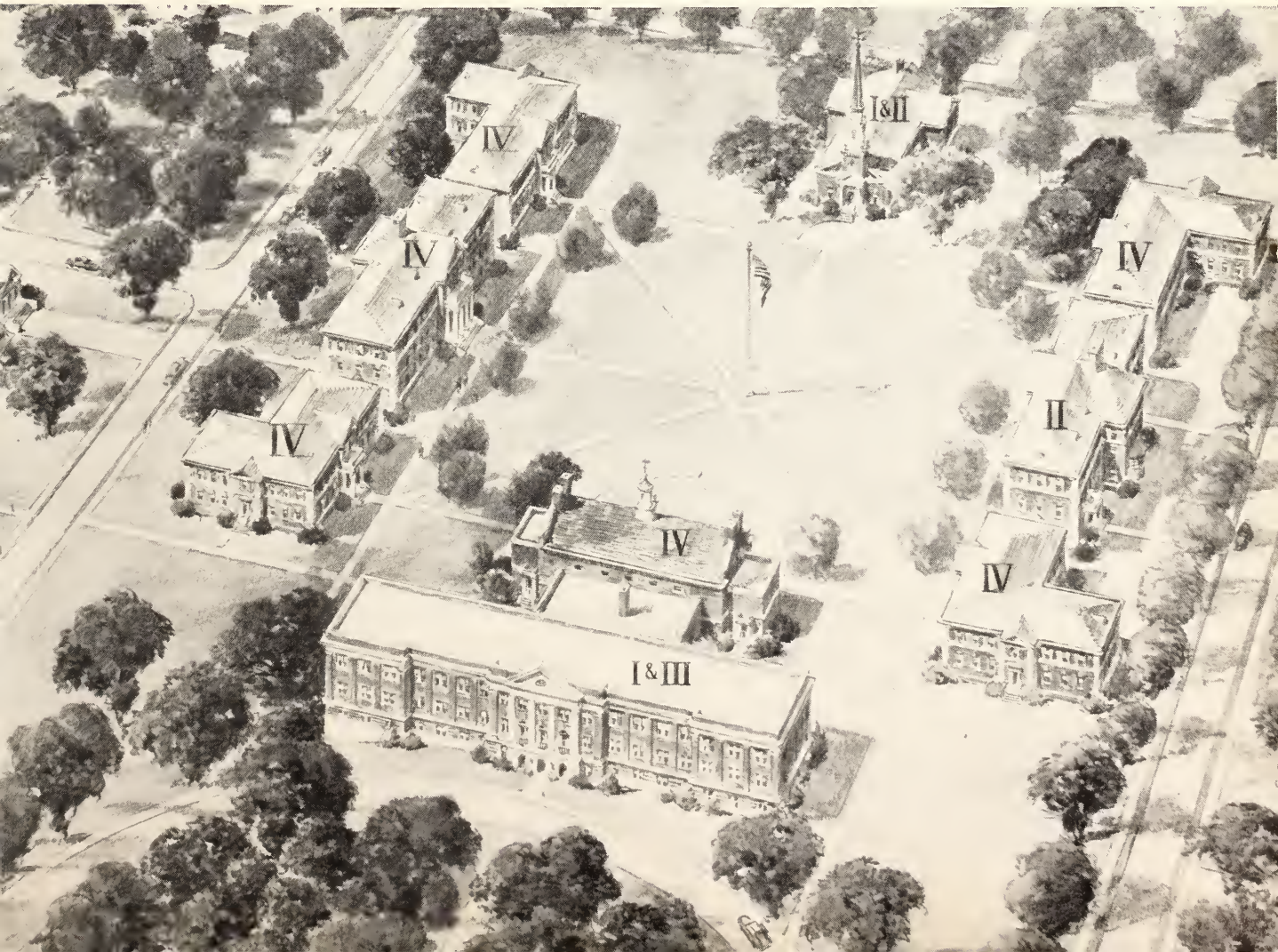

Lambuth Is Expanding...

These buildings are no longer a dream, but a reality in '53.

FRONT VIEW NEW GIRL'S DORMITORY

LAMBUTH CHAPEL

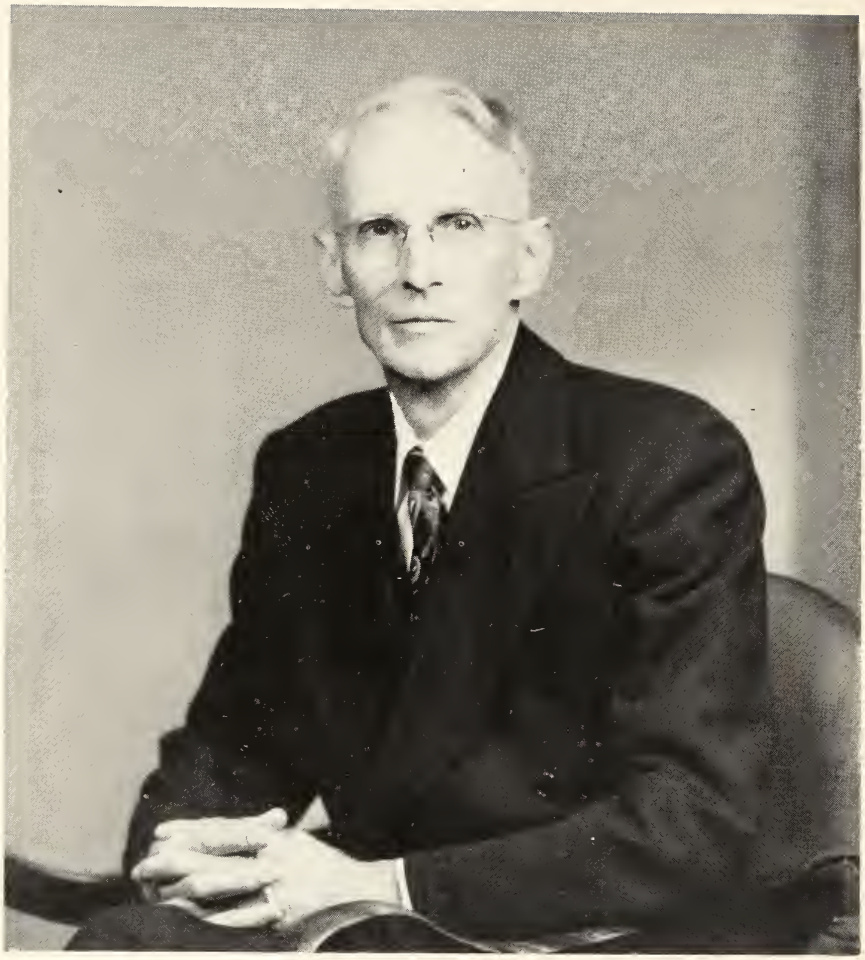

Dedication

The year 1952-53 witnessed the retirement of the man who had been the compass which held Lambuth on its course throughout its most trying years. To him Lambuth owes much; his spirit has so intermingled with Lambuth's that it is difficult to distinguish between the two. We are privileged to dedicate this year's *Lantern* to a gentleman, a friend, a scholar, but above all a truly devoted Christian—

Dr. Richard E. Womack

LUTHER L. GOBBEL, PH.D.

From The President's Desk

Lambuth is alive and growing. A hardy plant rooted deep in West Tennessee soil and in the affections of students, alumni, and friends, it faces the future in confidence.

One of its assets is its realization of need to grow a bit faster and to produce more abundant fruit. Its success in doing so is guaranteed in the measure in which it receives nurture and nourishment from those who own it and enjoy its fruitage, specifically the Memphis Conference and the student body, both of which are manifesting loyal and determined support.

The year 1952-53 will stand out in Lambuth's history as epochal. The privilege of entering into Lambuth's rich heritage and sharing in its development is matched by a commitment to give my best to help make it increasingly worthy of the young men and young women who are its present and future students and of the great Memphis Conference.

We all grow together!

LUTHER L. GOBBEL, *President*

Administration

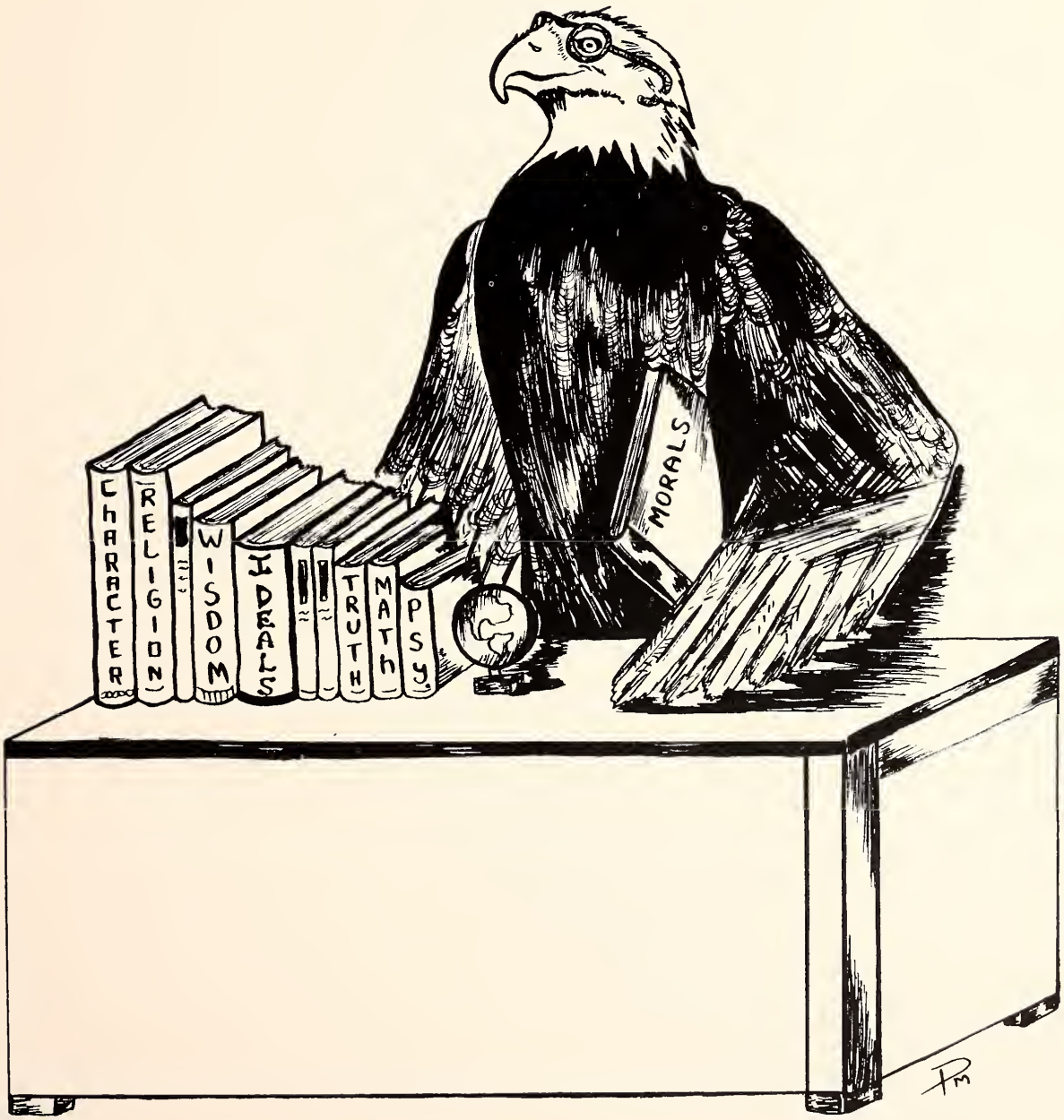

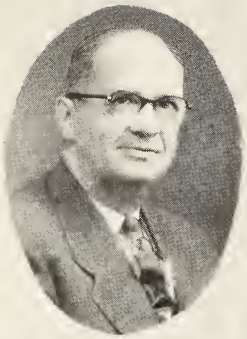

BARNEY M. THOMPSON
Director of Music
B.S., M.Ed.

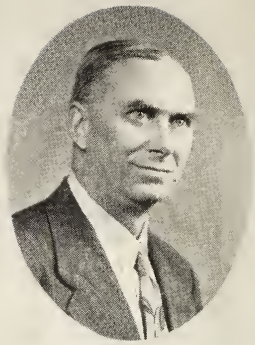

GEORGE E. ROUSE
Chemistry
B.S., M.S.

HELEN WOMACK
Registrar
A.B., A.M.

MRS. ROBERT MCGOWAN
Dietitian

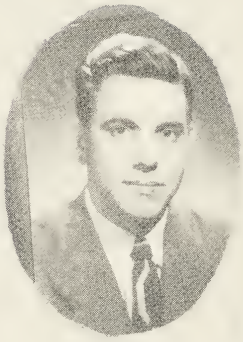

JESSE C. BURT, JR.
Dean
Psychology, Education
B.S., M.A., Ph.D.

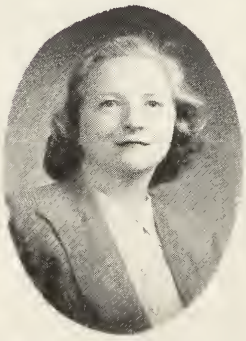

MRS. W. R. SPENCER
Bookkeeper

MRS. RENA HAMPTON
Hostess, Men's Dormitory

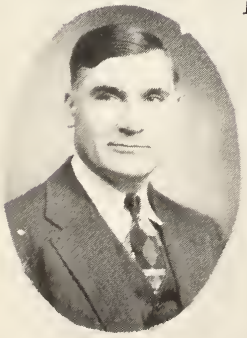

ARTHUR D. OXLEY
Biology
B.S., A.M.

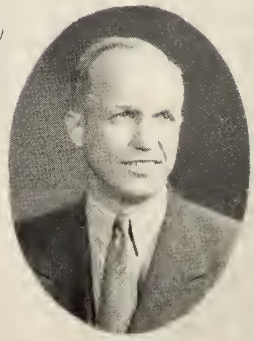

ROSCOE C. WILLIAMS
Physical Education
A.B., M.A.

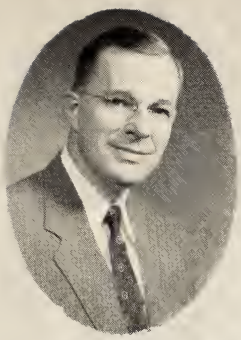

ALWARD E. BROWN
Mathematics, Physics
A.B., B.S. in Engineering
M.A., Ph.D.

JOSEPH M. SHUMAKER
Political Science
A.B., A.M., Ed.D.

MARVIN E. EAGLE
History
A.B., A.M.

EMILY HASTINGS CLARK
Education, English
A.B., A.M.

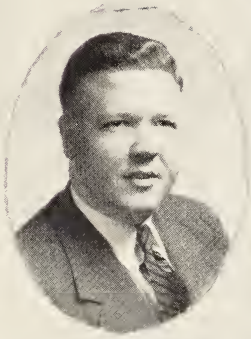

JOHN QUINTON HOFFMAN
Business Education
B.S., M.A.

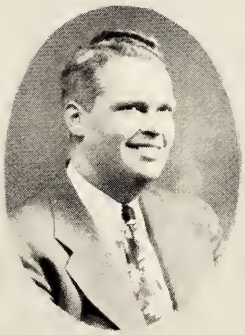

BILLIE P. EXUM
Business Manager, Sociology
AB., B.S., LL.B., M.A.

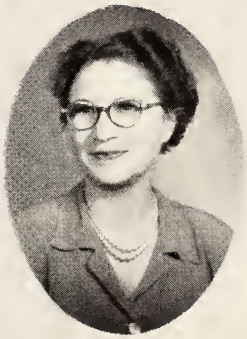

WILMA MCCAGUE
Speech, Hostess of Women's Dormitory
B.S. in Ed., M.A.

ELISABETH J. FOSSEY
Piano and Voice
B. Mus.

ARTHUR E. EVANS
Modern Languages
A.B., A.M.

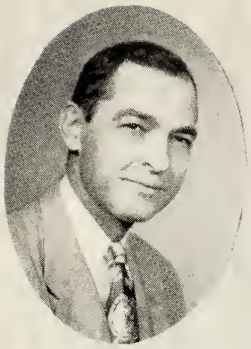

GILBERT OLIVER
Religion
B.S., B.D., M.A., Ed.D.

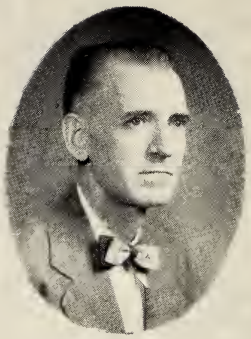

EWING REID
Music
B.Mus., M.Mus.

KATHARINE CLEMENT
Librarian
A.B., A.M., B. S. in L.S.

SARAH V. CLEMENT
English
A.B., A.M.

EUNICE W. DOTY
Home Economics
B.S.

RUTH MARR
Education, Psychology
B.S. in Ed., A.M.

THOMASINE H. WITHERSPOON
Secretary to President
A.B.

Classes

CHARLES CARTER
President

MARY SUE WOODY
Secretary

DORIS ANN LITTLEFIELD
Treasurer

Seniors

At last we have reached our year of glory. We now have something that no one can take from us, our education. The struggle has been long and arduous; but we have passed the endurance test!

JEWEL G. BABB, JR., B.S.
Corinth, Mississippi

Major: Pol. Sci.
Minor: English
Transfer from Northeast Miss. Jr. College
Booneville, Miss.
Ministerial Assoc. 3, 4

BILL F. BURNETTE, B.S.
Jackson, Tennessee

Major: Physical Ed.
Minor: Pol. Sci.
Basketball 1, 2, 3, 4
Baseball 1, 2, 3, 4
"L" Club 2, 3, 4
President 3
Student Council 3, 4
President 4
Vice-Pres. Student Body 4
Choir 1, 2, 3, 4
Who's Who 4
S.A. Fraternity 3, 4

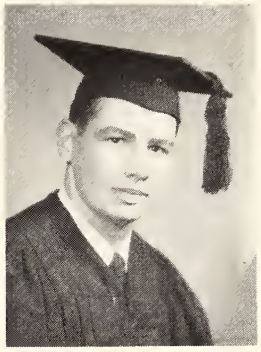

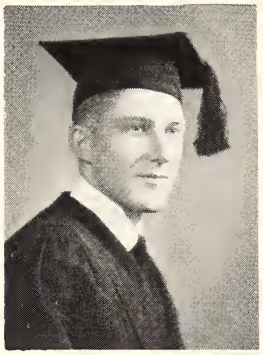

BETTYE BRANCH, B.A.
Jackson, Tennessee

Major: Bus. Ad.
Minor: Sociology
Omega Sorority, 1, 2, 3, 4
Vice-Pres. Omega 3, 4
Student Council 4
Basketball Maid 3
All College Social Comm. 4
Sweetheart Kappa Frat. 2, 4
Queen S. A. Frat. 3
Vision Staff 4

CHARLES CARTER, B.S.
Texarkana, Texas

Major: Biology
Minor: Chem.
Vice-Pres. Freshman Class
Pres. Soph. Class
Pres. Senior Class
Judicial Committee 3, 4
Chief Justice 3
Student Council 1, 3
Vision Staff 1
Theta Psi Frat. 1, 2, 3, 4
"L" Club 2, 3, 4
Who's Who 3
Best All-around 2, 3, 4
Most Popular 4
Valentine Royalty 3
Most Representative Junior
Free Throw Award 3
Basketball 1, 2, 3, 4
Co-Captain 4
Baseball 1, 2, 4
Golf 1, 2, 3, 4
Student Leader Publication 3

LAWRIE BETH BURNETTE, B.S.
Jackson, Tennessee

Major: Home Ec.
Minor: Biology
Lantern Staff 1, 2, 3
Business Mgr. 3
Omega Sorority 1, 2, 3
Secretary 3
Student Council 2
Student Body Secretary 3
Sigma Alpha Royalty 2

JANICE BRAY, B.A.
Bemis, Tennessee

Major: English
Minor: Spanish
B.S.A. Sorority 1, 2, 3, 4
F.T.A. 3 4
Literary Forum 3
Sec. & Treas. of Literary Forum 3
Lambuth Royalty, Maid 3
S.C.A. 3

JERRY COUCH, B.S.
Jackson, Tennessee

Major: Physical Ed.
Minor: History
Basketball 1, 2, 3, 4
Student Council 1
"L" Club 2, 3, 4
Vice-President 3 4
F.T.A. 4
President 4
Dorm Council 4
Student Leaders Publication 3

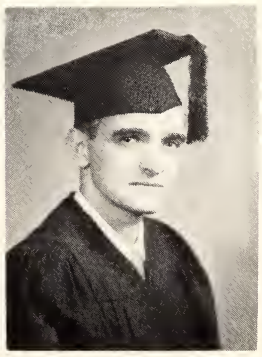

DOROTHEA COOPER, B.A.
Bardwell, Kentucky

Major: Home Economics
Minor: Biology
Tau Delta Sorority 2, 3, 4
Treasurer 3
Home Economics Club 1, 2, 3
President 3
Treasurer 2

CATHERINE FORSYTH, B.S.
Jackson, Tennessee

Major: Biology
Minor: History

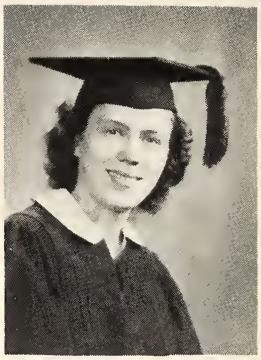

JEAN EAST, B.A.
Bells, Tennessee

Major: English
Minor: Sociology
Beta Sigma Alpha Sorority
1, 2, 3, 4
Goatmistress 2
Theta Psi Royalty 1, 2
Literary Forum 3
Dormitory Council 3, 4
F.T.A. 3, 4
Miss Lambuth 2
S.C.A. 1, 2, 3, 4

PAUL L. GILBERT, B.A.
Collierville, Tennessee

Major: History
Minor: English
Transfer Memphis State 1
Wesley Foundation
Vice-President
Class Vice-President 2
Class President 3
Kappa Phi Frat. 2, 3, 4
Vice-President 3
President 4
Ministerial Assoc. 2, 3, 4
Little Theater 2, 3
Chapel Comm. 2
All College Social Comm. 3
Judicial Committee 3
Most Handsome 3
Dormitory Council 2, 4
Pan-Hellenic 4
Choir 2, 3
S.C.A. Vice-President 2

HAROLD GILLILAND, B.S.
Halls, Tennessee

Major: Mathematics
Minor: Business Ed.
F.T.A. 1, 2, 3
Baseball 1, 2, 3, 4
"L" Club 2, 3, 4
Dormitory Council 2, 3, 4
Treasurer 3, 4
Student Council 4

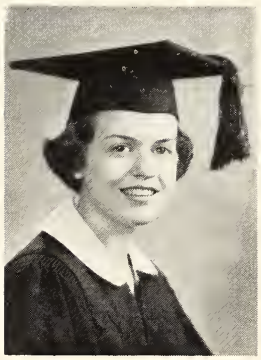

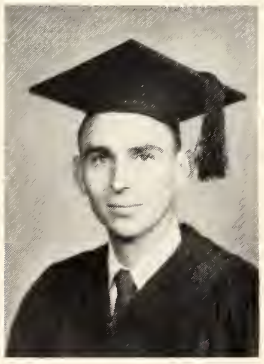

CLYDE ERWIN, B.S.
Humboldt, Tennessee

Major: Political Science
Minor: Biology

WILLIS GILLILAND, A.B.
Halls, Tennessee

Major: History
Minor: Math

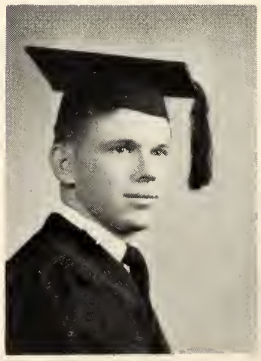

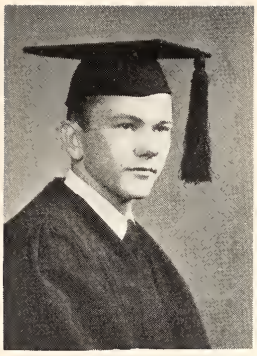

RALPH J. HARRIS, B.S.
Whiteville, Tennessee
Major: Business Ed.
Minor: Physical Ed.

LOIS PARIMORE, B.A.
Covington, Tenn.
Major: English
Minor: History
F.T.A. 1, 2, 4
Music Club 1, 2
Little Theater 3
Student Volunteer Movement 1, 2
Choir 4
Dormitory Council 4
Dramatics 2

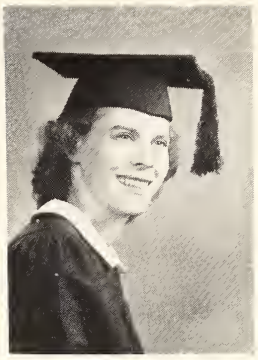

GERALD K. MAYS, B.S.
Jackson, Tennessee
Major: Physical Ed.
Minor: History
Basketball 2, 3, 4
Theta Psi Frat. 1, 2, 3, 4
"L" Club 2, 3, 4

DORIS ANN LITTLEFIELD, B.S.
Jackson, Tennessee
Major: Chemistry
Minor: Biology
Beta Sigma Alpha Sor.
1, 2, 3, 4
Secretary 2
Vice-President 4
Theta Psi Royalty 2
S.C.A. Worship Comm. 2
Secretary Sophomore Class
Treasurer Senior Class
Who's Who 4
Most Intellectual 3, 4
Lantern Staff 2, 3
Business Staff 2
Business Manager 3

LAWRENCE PHILLIPS, A.B.
Jackson, Tennessee
Major: History
Minor: Biology

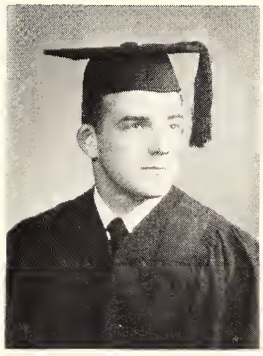

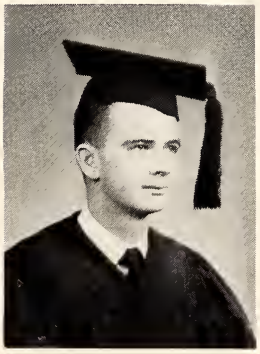

JAMES MURCHISON, B.S.
Jackson, Tennessee
Major: Chemistry
Minor: Math
Kappa Phi Frat. 2, 3, 4
Science Club 2
Math Club 1, 2

WILLIE MAUDE POPE, B.A.
Jackson, Tennessee
Major: Sociology
Minor: History
Omega Sorority 1, 2, 3, 4

JEAN TURNER, B.S.
Paducah, Kentucky
Major: Home Economics
Minor: Biology
Home Economic Club 2
Treasurer 2
Dormitory Council 2, 3
President 3
Tau Delta Sorority 2, 3, 4
Treasurer 3
Choir 2, 3, 4
Student Council 4

BILLY TAYLOR, B.S.
Jackson, Tennessee
Major: Business Ed.
Minor: Music
Student Council 4
Sigma Alpha Frat. 2, 3, 4
Choir 3
Band 1, 2, 3

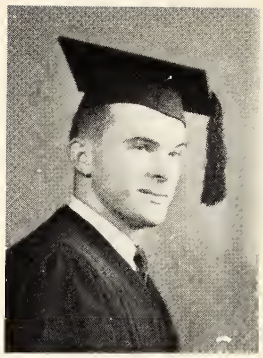

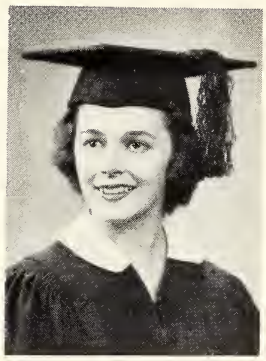

LAURA FRANCES RAY, B.A.
Jackson, Tennessee
Major: Music
Minor: Spanish
Omega Sorority 1, 2, 3, 4
Secretary 2
Class Treasurer 2
Class Secretary 3
Music Club 1 2, 3, 4
Secretary 2
"L" Club 1, 2, 3, 4
Secretary 3
Basketball Queen 1, 2
Cheerleader 1, 2, 3
Miss Lambuth 1
Kappa Phi Royalty 2, 3
Sigma Alpha Royalty 4
Most Beautiful 2 3, 4
Student Council 1
Who's Who 4

BENNETT TILLMAN, A.B.
Jackson, Tennessee
Major: Music
Minor: Math

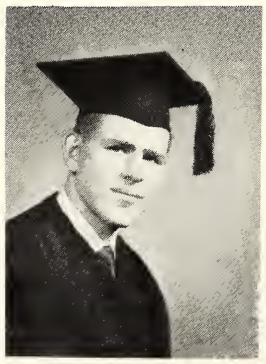

LYNN VANDIVER, B.A.
Jackson, Tennessee
Major: Economics
Minor: Physical Ed.
"L" Club 2, 3, 4
Baseball 1, 2 3, 4
Captain 3
Intramural Sports Comm. 4

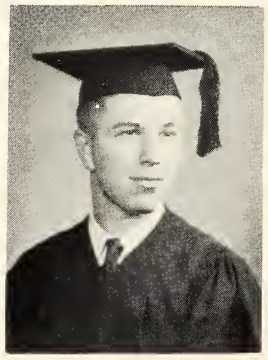

NAN WALKER, B.S.
Grand Junction, Tennessee
Major: Home Economics
Minor: Physical Ed.
Beta Sigma Alpha Sorority
1, 2, 3, 4
Vice-President 3
President 4
F.T.A. 3, 4
All-College Social Comm. 3
Chairman 3
Judicial Committee 3
S.V.M. 4
Who's Who 4
Vice-President Senior Class
Home Economics Club 1, 2

JIMMY WHITE, B.A.
Jackson, Tennessee
Major: Chemistry
Minor: Biology
Theta Psi Frat. 1, 2, 3, 4
Music Ensemble 1
Science Club 1

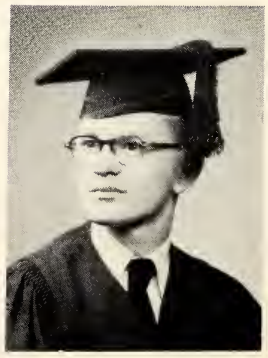

MILDRED HARDER, B.S.
Jackson, Tennessee
Major: Sociology
Minor: Biology

MARY SUE WOODY, B.A.
Jackson, Tennessee
Major: English
Minor: Spanish
Sigma Alpha Frat. Royalty 1
Student Council 1, 2
Omega Sorority 1, 2, 3, 4
Little Theater 1, 2
Literary Forum 3, 4
S.C.A. 1, 2, 4
F.T.A. 3, 4
Choir 1
Secretary Senior Class
Lantern Staff 1, 4

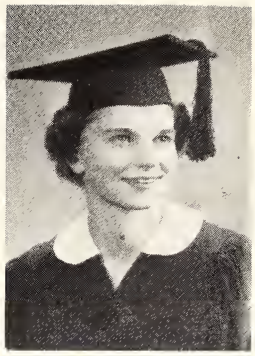

HAROLD WATKINS, B.A.
Major: English
Minor: Greek
Transfer from Asbury College
S.V.M. 3, 4
President 4
S.C.A. Treasurer 4

TOM SCOTT, B.S.
Bemis, Tennessee
Major: Physical Ed.
Minor: History
Basketball 2, 3, 4
"L" Club 3, 4
Valentine Royalty 3
Student Leader Publicity 3

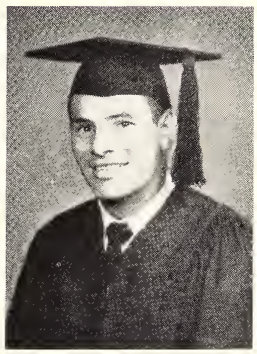

KNOX TENRY, B.S.
Morris Chapel, Tennessee
Major: History
Minor: Biology

JAMES TAYLOR, A.B.
Enville, Tennessee
Major: English
Minor: History

FRANK BULLE
President

LYDA DICKERSON
Secretary

SHIRLEY POORE
Treasurer

HAYES FLETCHER
Vice-President

Juniors

"Say not that the struggle naught availeth." We are in sight of the goal, and the palm is almost ours. We have had a glorious time of it. Life has not always been easy, but we have managed to survive. Our hardest task has been the writing of term papers in a Freshman or Sophomore course. Even this will someday be a pleasant memory. We are looking forward to wonderful years ahead, recognizing that the new improvements to be made on the campus will mean much.

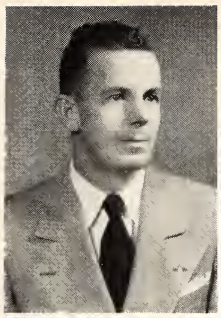

ELTON BAKER
Jackson, Tenn.

PEGGY BLANKENSHIP
Beech Bluff, Tenn.

BETTY BOGGS
Sardis, Tenn.

FRANCES BOGGS
Silver Springs, Md.

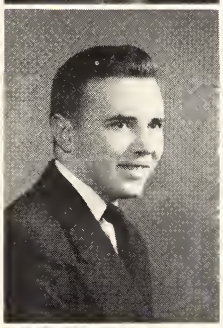

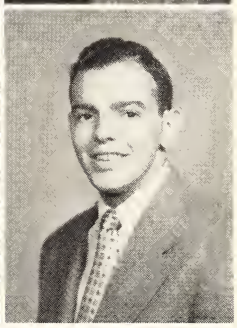

FRANK BULLE
Rossville, Tenn.

KENTON BURNETTE
Jackson, Tenn.

JOYCE COLLINS
Humboldt, Tenn.

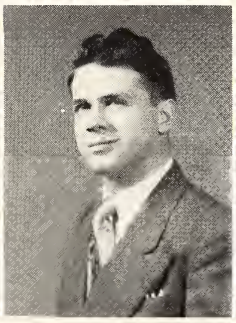

FRED CONGER
Jackson, Tenn.

CHARLOTTE COUNCIL
Hickman, Ky.

LYDA DICKERSON
Lexington, Tenn.

ANN DOUGLASS
Dyer, Tenn.

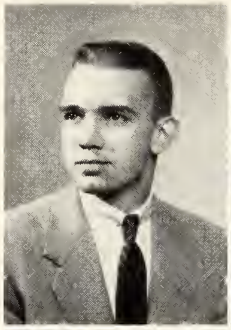

JIMMY EVANS
Paris, Tenn.

BARBARA FINLEY
Jackson, Tenn.

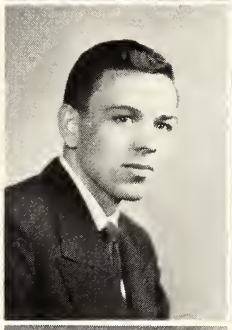

HAYES FLETCHER
Paducah, Ky.

JANE FOX
Union City, Tenn.

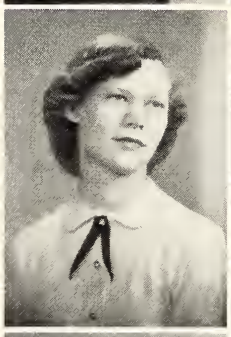

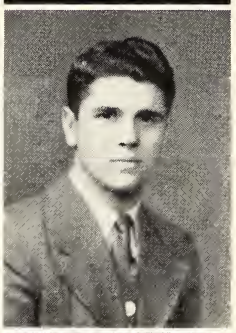

CATHERINE GUALDIN
Charlotte Court House, Va.

BOBBY GAYLORD
Dresden, Tenn.

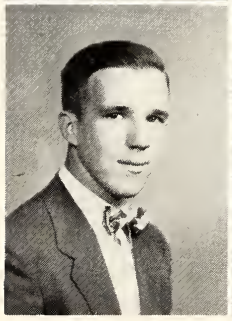

BOBBY HALE
Jackson, Tenn.

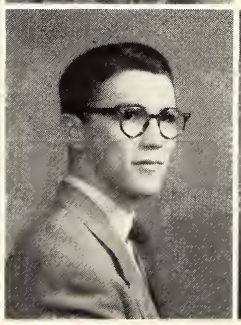

SEYMORE HALFORD
Bells, Tenn.

JIMMY HARPER
Jackson, Tenn.

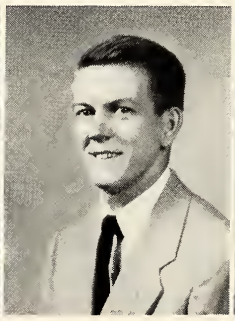

JACK HENTON
Benton, Ky.

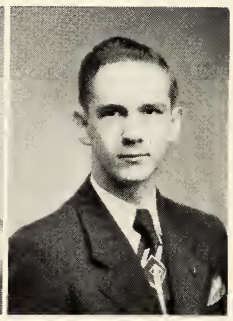

ROBERT HUDSON
Malesus, Tenn.

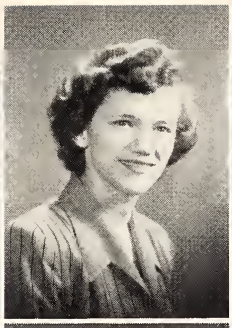
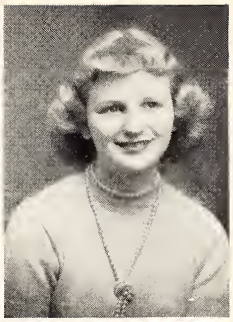

Rebecca Johnson
Jackson, Tenn.

Imogene Joyner
Memphis, Tenn.

Rose Mary Knight
Jackson, Tenn.

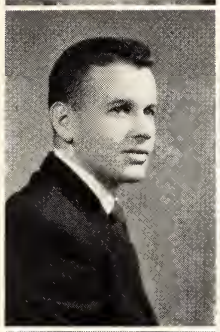
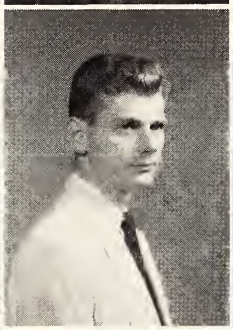

Howard Laumann
Portsmouth, Va.

Connie Ligon
Jackson, Tenn.

Pattie Moody
El Paso, Texas

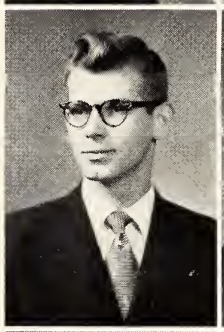
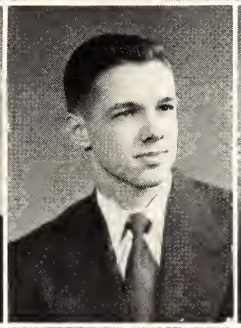
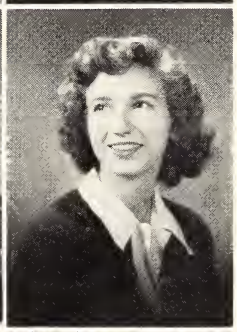

Marshall Morris
Jackson, Tenn.

Jimmy O'Neill
Jackson, Tenn.

Shirley Poore
Dyer, Tenn.

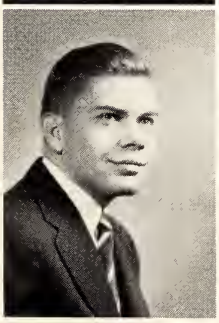
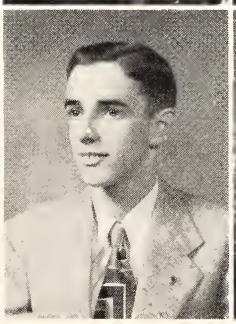

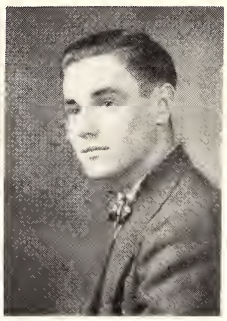

Franklin Reid
Bells, Tenn.

Jerry Smith
Lexington, Tenn.

Sue Ward
Jackson, Tenn.

Ralph Wilbur
Oakheim, Mass.

Harry Wilson
Jackson, Tenn.

BOBBY MOORE
Treasurer

PHIL HOLDSFORD
Vice-President

VAUNEIDA MITCHELL
Secretary

PAUL BLANKENSHIP
President

Sophomores

We have reached the half-way mark in our college careers. For two years we have endured college life and all its associations. At last we are beginning to get our feet on stable ground, and we are finding out what life is like. We feel that we will be able to work more laboriously and to accomplish more for Lambuth during the remainder of our college career.

BERYLA ADAMS
Ripley, Tenn.

GEORGE ARCHER
Gates, Tenn.

DOROTHY BARHAM
Jackson, Tenn.

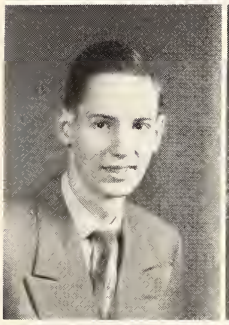

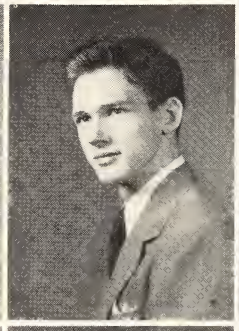

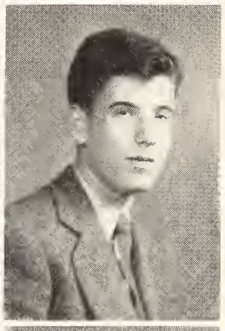

JULIAN BARRON
Trezevant, Tenn.

JOHN BATSEL
Benton, Ky.

CARLOS BERGER
La Paz, Bolivia

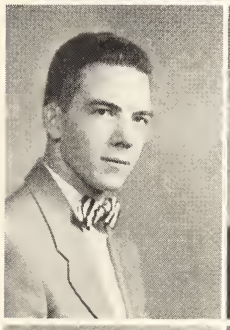

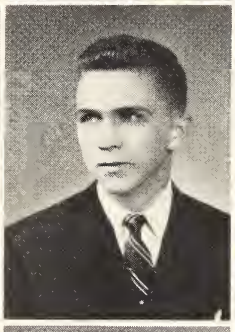

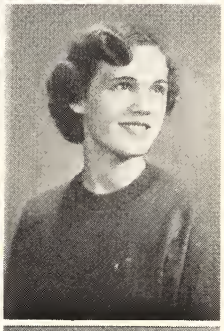

PAUL BLANKENSHIP
Kevil, Ky.

BILLY BOON
Jackson, Tenn.

MARGUERITE BRANDON
Halls, Tenn.

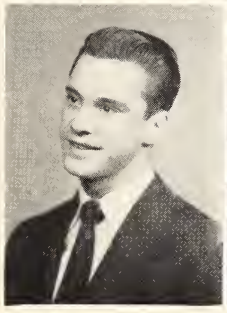

JERRY CARR
Trenton, Tenn.

BETTY CLARK
Jackson, Tenn.

CHARLES BRINKLEY
Cedar Grove, Tenn.

Robert Cole
Bruceton, Tenn.

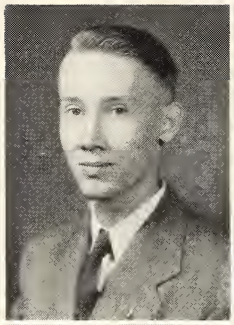

Ann Compton
Memphis, Tenn.

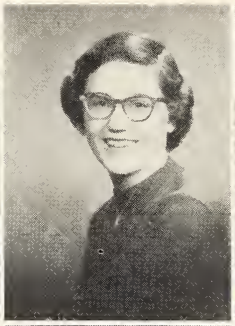

Jerry Corlew
Malesus, Tenn.

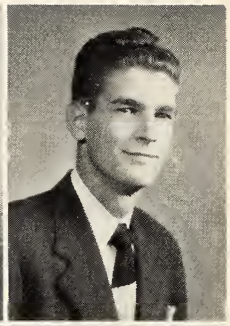

Paul Douglas
Dyer, Tenn.

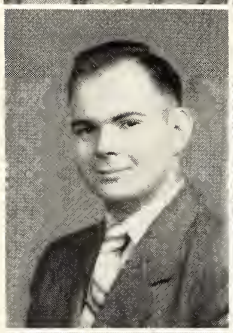

Betty Grace Dunn
Collierville, Tenn.

Rebecca Edwards
Humboldt, Tenn.

Jimmy Fisher
Brownsville, Tenn.

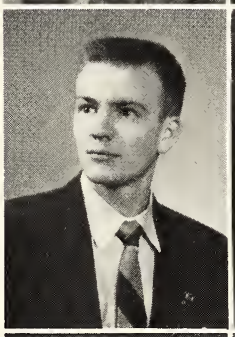

Susie Fitzsimmons
Paris, Tenn.

Bettie Gray
Memphis, Tenn.

John Hawkins
Jackson, Tenn.

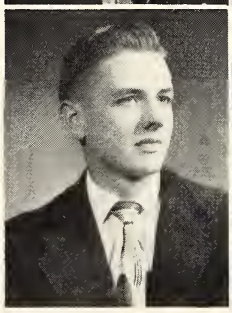

Phil Holdsford
Dyersburg, Tenn.

Jimmy Holmes
Spring Creek, Tenn.

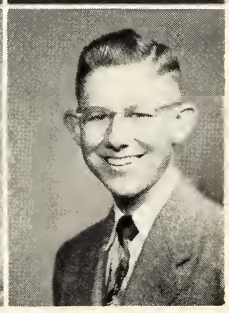

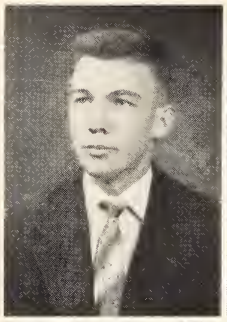

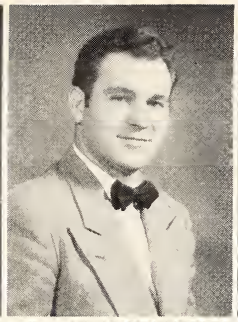

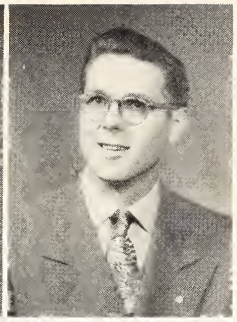

LARRY KILLOUGH
Jackson, Tenn.

BILL LUCAS
Whiteville, Tenn.

JACK LUCAS
Ripley, Tenn.

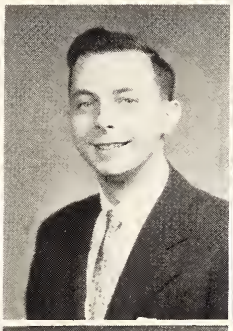

BILL MCCLARIN
Finley, Tenn.

BOBBY MCFARLAND
Jackson, Tenn.

BILLY MELTON
Henderson, Tenn.

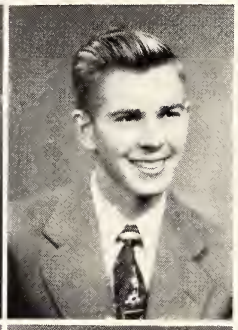

VAUNEIDA MITCHELL
Trenton, Tenn.

BOBBY MOORE
Union City, Tenn.

MARTHA ANN MORRIS
Memphis, Tenn.

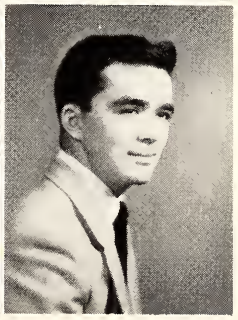

THELMA NEWHART
Jackson, Tenn.

PATRICIA NOWELL
Trenton, Tenn.

PAUL POOLE
Jackson, Tenn.

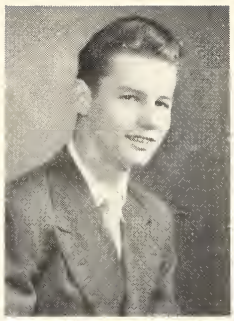

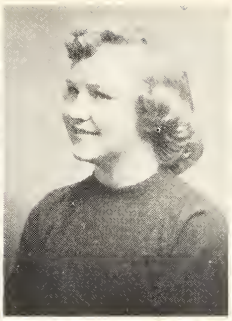

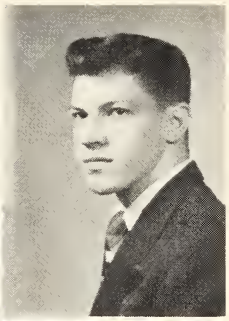

FRANKLIN RAINES
Scott's Hill, Tenn.

ROBBIE ROBINSON
Lexington, Tenn.

ROBERT SIPES
Jackson, Tenn.

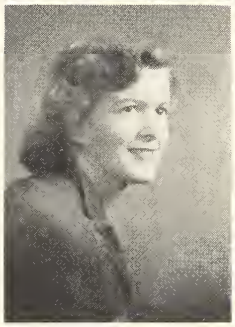

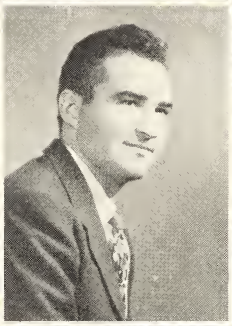

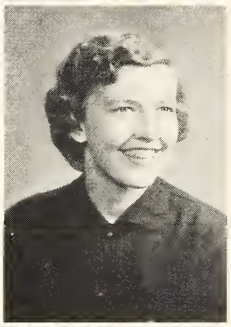

BETTIE SUE SMITH
Benton, Ky.

BILLY SMITH
Selmer, Tenn.

BETSY TAYLOR
Bemis, Tenn.

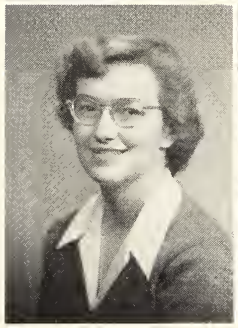

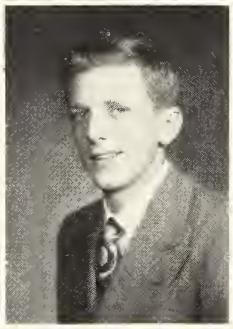

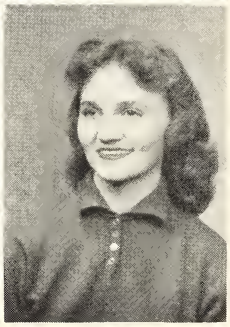

ELIZABETH WALK
Covington, Tenn.

MONTE JOE WEAVER
Jackson, Tenn.

JO WORKMAN
Paris, Tenn.

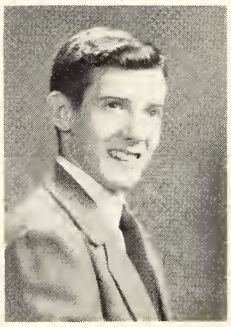

LUTHER YATES
Trenton, Tenn.

TATE THOMAS
Vice-President

JANE ROSE
Secretary

JOYCE BECTON
Treasurer

DAVE HILLIARD
President

Freshmen

We find it difficult to believe that only a few months ago we came to Lambuth as green as a spring apple, but now we have ripened into full-fledged college men and women. We are looking forward to three more years of service to Lambuth.

Ronald Allen
Jackson, Tenn.

Billy Bailey
Jackson, Tenn.

Frank T. Bass
Whiteville, Tenn.

Joyce Becton
Dyer, Tenn.

Janice Blankenship
Beech Bluff, Tenn.

Charles Bray
Bemis, Tenn.

Patricia Brewer
Jackson, Tenn.

Jeanette Brookins
Covington, Tenn.

Gerald Bumpus
Jackson, Tenn.

Charles Byars
Stanton, Tenn.

Dean Cantrell
Milan, Tenn.

Jerry Cantrell
Bradford, Tenn.

Edward Lynn Casey
Henderson, Tenn.

Billy Cash
Bradford, Tenn.

Phyllis Clark
Martin, Tenn.

Sue Daniel
Big Sandy, Tenn.

Mary Francis Davis
Humboldt, Tenn.

Joyce Eason
Bemis, Tenn.

Betty Freeman
Jackson, Tenn.

Sarah Harris
Union City, Tenn.

Ann Densford
Kerrville, Tenn.

Farris Thomison
Morris Chapel, Tenn.

Winifred Fuller
Boas, Ky.

Dave Hilliard
Obion, Tenn.

Carl Dickerson
Lexington, Tenn.

Richard Fly
Jackson, Tenn.

Sterling Givens
Jackson, Tenn.

Harvey Holland
Bemis, Tenn.

Franklin Earnest
Somerville, Tenn.

Nancy Frazier
Jackson, Tenn.

Bettye Goddard
Saulsbury, Tenn.

Fay Holley
Jackson, Tenn.

Anne Howell
Lexington, Tenn.

Mary Belle Leath
Somerville, Tenn.

Martha Sue Mays
Jackson, Tenn.

Carol Meals
Humboldt, Tenn.

Billy Kirk
Jackson, Tenn.

Roger Leitschuh
Grand Junction, Tenn.

Tillman Mays, Jr.
Jackson, Tenn.

Robert Moore
Jackson, Tenn.

Joy Ann Lane
Jackson, Tenn.

Ann Littlefield
Adamsville, Tenn.

Jimmy McCord
Jackson, Tenn.

Mary Morris
Ripley, Tenn.

Lewis Laumann
Portsmouth, Va.

Sue Malloy
Jackson, Tenn.

Tommy McKnight
Malesus, Tenn.

Rex Norville
Bells, Tenn.

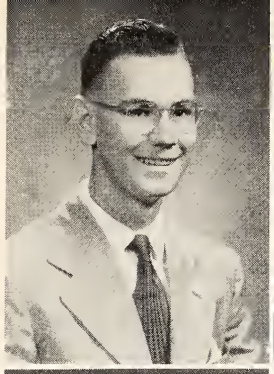

HUGH OWEN, JR.
Jackson, Tenn.

EARLINE PARKER
Whiteville, Tenn.

NAOMI PERKINS
Big Sandy, Tenn.

FRED PERRY
Jackson, Tenn.

PAUL PHILLIPS
Pinson, Tenn.

JUNE RHODES
Medina, Tenn.

JANE ROSE
Paducah, Ky.

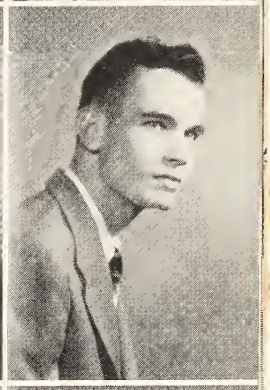

WILLIAM O. SMITH
Jackson, Tenn.

MARJORIE STEADMAN
Selmer, Tenn.

VIRGINIA STEADMAN
Selmer, Tenn.

BILLIE LOU TARPLEY
Montezuma, Tenn.

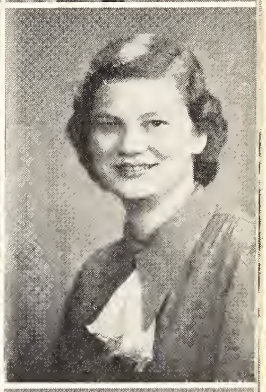

NANCY LEE TATE
Huntingdon, Tenn.

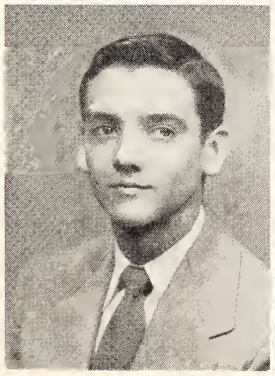

TATE WARD THOMAS
Somerville, Tenn.

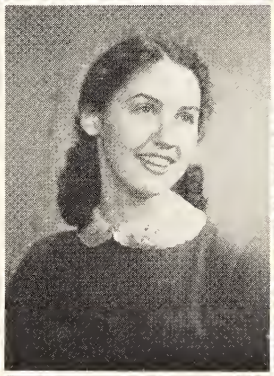

JEAN TINSLEY
Gadsden, Tenn.

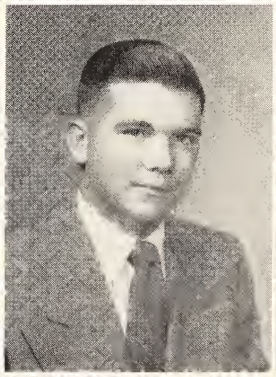

JAMES VANN
Jackson, Tenn.

SARAH WALKER
Grand Junction, Tenn.

NOT PICTURED

H. G. Burgess
Lavaughn Dowland
Johnny Davis
James Garner
John Gilbert
Donald Gregory
Nancy Hamilton
W. E. Helms
Whitesell Harpole
Thomas Oliver
Shelby Mainer
Pittman Marbury
Margaret Morris
Charles Padgett
Thomas Phillips
Bobby Richard
Roanne Rowlett
Robert Richardson
Shirley Roddy
Thomas Smiley
Robert Sullivan
Bill Scott
Walter Townsend
Harold Vaughn
Bobby Weaver
Martha Vaughn
Shirley Milton
Jim Morrison
Gary Vincent
Bill Sissel

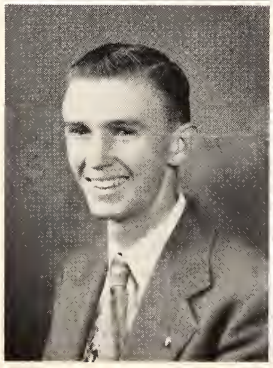

HERMAN WILKINS
Medon, Tenn.

JOYCE WORRELL
Alamo, Tenn.

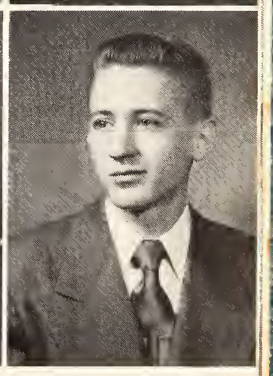

CHARLES WYATT
Bemis, Tenn.

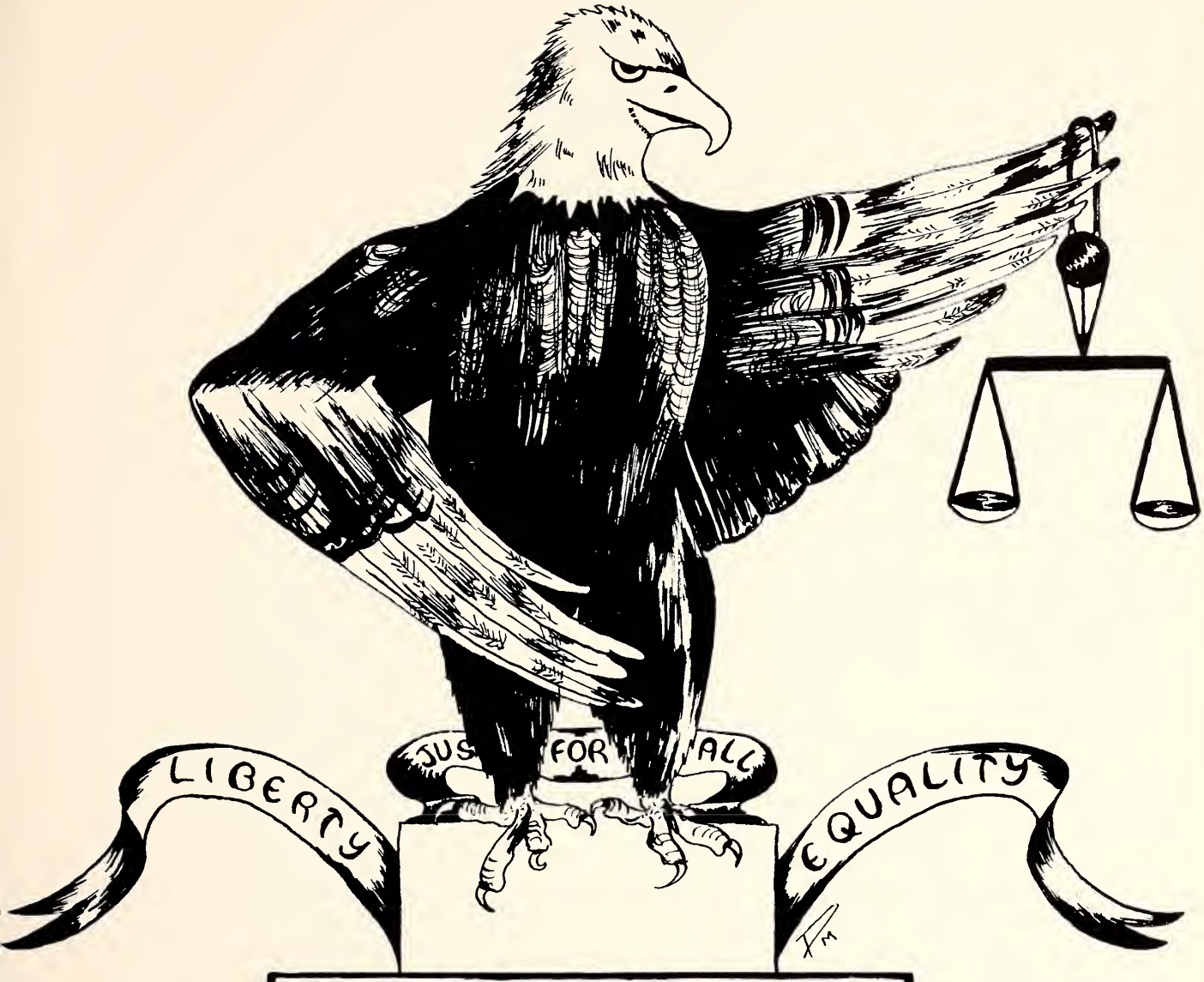

Student Government

SEYMOUR HALFORD

Student Body President

Under the leadership of Seymour Halford, the Student Body has made outstanding strides throughout the year. He has assuredly proven himself capable of the trust vested in him.

The Executive Committee

The newly created executive committee, composed of the chairmen of the various student government committees, has served successfully in the capacity of an advisory council to the president.

Back Row:
FRANKLIN REID
BOBBY MOORE
ROSEMARY KNIGHT
PAUL GILBERT
CONNIE LIGON

Front Row:
BILL BURNETTE
JERRY CARR
KENTON BURNETTE
JACK HENTON
SEYMOUR HALFORD

Student Body Vice-President

Bill Burnette, a capable and conscientious worker, has ably assisted Seymour in directing the program of the student government.

BILL BURNETTE

ROSEMARY KNIGHT

Student Body Secretary

Another new office added to the Student Body Government this year is that of Student Body Secretary. Rosemary Knight, appointed by the president of the student body to fill this office, has certainly been an asset to the Student Government Association.

Student Council

The Student Council is composed of four representatives from each class and is presided over by the Student Body Vice-President. This group is the legislative body of the Student Government Association.

Front Row:
DOT BARHAM, BETTY GRACE DUNN, BARBARA FINLEY, BETTYE BRANCH, SARAH WALKER, BETTY FREEMAN.

Second Row:
BILL BURNETTE, HAROLD GILLILAND, JIMMY O'NEILL, BILLY BOON, HOWARD LAUMANN, TOMMY MCKNIGHT, CARL DICKERSON.

CHARLES CARTER ROSEMARY KNIGHT KENTON BURNETTE *Chief Justice* FRANKLIN REID HAYES FLETCHER

Judicial Committee

The Judicial Committee is composed of five members selected by the Student Council from a list of twelve names submitted to them by the faculty and administration. One of the five is selected Chief Justice. The duties of this committee are judicial in nature. They regulate student activities and interpret the laws.

Paul Gilbert, *Chairman*
Howard Laumann
Billy Boon
Barbara Finley
Seymour Halford
Lyda Dickerson
Betty Grace Dunn

Pan-Hellenic Council

This council is made up of the presidents of the three fraternities and the three sororities found on the campus, the Student Body President, and Dean Burt, who acts as advisor. This body formulates the policies and regulates the functions of the fraternities and sororities.

All-College Social Committee

The members of this committee, along with the other Student Government Committees, are appointed by the Student Body President. The All-College Social Committee is responsible for planning and directing student social functions on the campus.

Jimmy Evans
Bettye Branch
Patricia Nowell
Barbara Finley
Jimmy McCord
Lawrence Phillips, *Chairman*

Jerry Carr, *Chairman*
Buddy Laumann
Jerry Corlew
Betty Gray
Martha Vaughn

Special Events Committee

As its name suggests, the work of this committee is varied and touches upon many different phases of campus activity. This committee is in existence for the first time this year and has already completed several projects.

Student Publicity Committee

This committee is associated with the public relations aspect of the college. Connie Ligon chairman, and his four able assistants help promote good will and interest in Lambuth.

Connie Ligon, *Chairman*
Thelma Newhart
Vauneida Mitchell
Martha Ann Morris
Susie Fitzsimmons

Martha Vaughn
Jean East
Ann Douglas, *President*
Dean Cantrell
Elizabeth Walk
Shirley Poore

Girls' Dormitory Council

Dormitory Council

These respective councils formulate the rules which govern the duties and privileges of students living on the campus. The members are students selected from the dormitories.

Boys' Dormitory Council

Harold Gilliland
Hayes Fletcher
Connie Ligon
Jerry Couch
Paul Gilbert
Paul Douglas
Mrs. Hampton
Jerry Smith
Jimmy Evans, *President*

Luther Yates
Jimmy Fisher
Becky Edwards
Dot Barham
Lynn Vandiver
Bobby Moore, *Chairman*

Intramural Sports Committee

An enthusiastic participation in the intramural contests and a definite boosting of school spirit have shown how successful this committee has been in performing its duties. They plan and publicize various sports and contests, act as matchmakers, and recognize the champions.

All-College Chapel Committee

The All-College Chapel Committee is in charge of student chapel programs for the year, which they plan and promote. We are indebted to them for informative and entertaining programs.

Betty Grace Dunn
Laura Frances Ray
Lyda Dickerson
Franklin Reid, *Chairman*

What's In A Picture?

When questioned on several topics of world importance, the above citizen replied: "Go away!"

A sense of humor is in evidence among all students. Above is Paul Blankenship responding to the question: "Didn't you make 4 A's last quarter?"

Jimmy White near the completion of an earth-shaking experiment. Starting with only 10 grams of sand and some water he prepared *wet sand*.

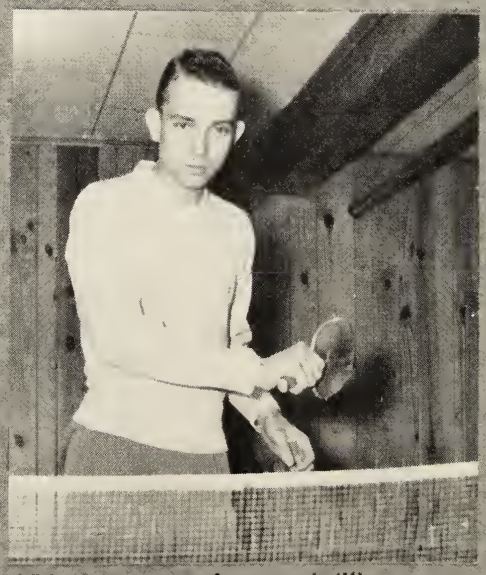

This is a scene from a thrilling game which Mr. Evans finally lost by the narrow margin of 21-2.

Personalities

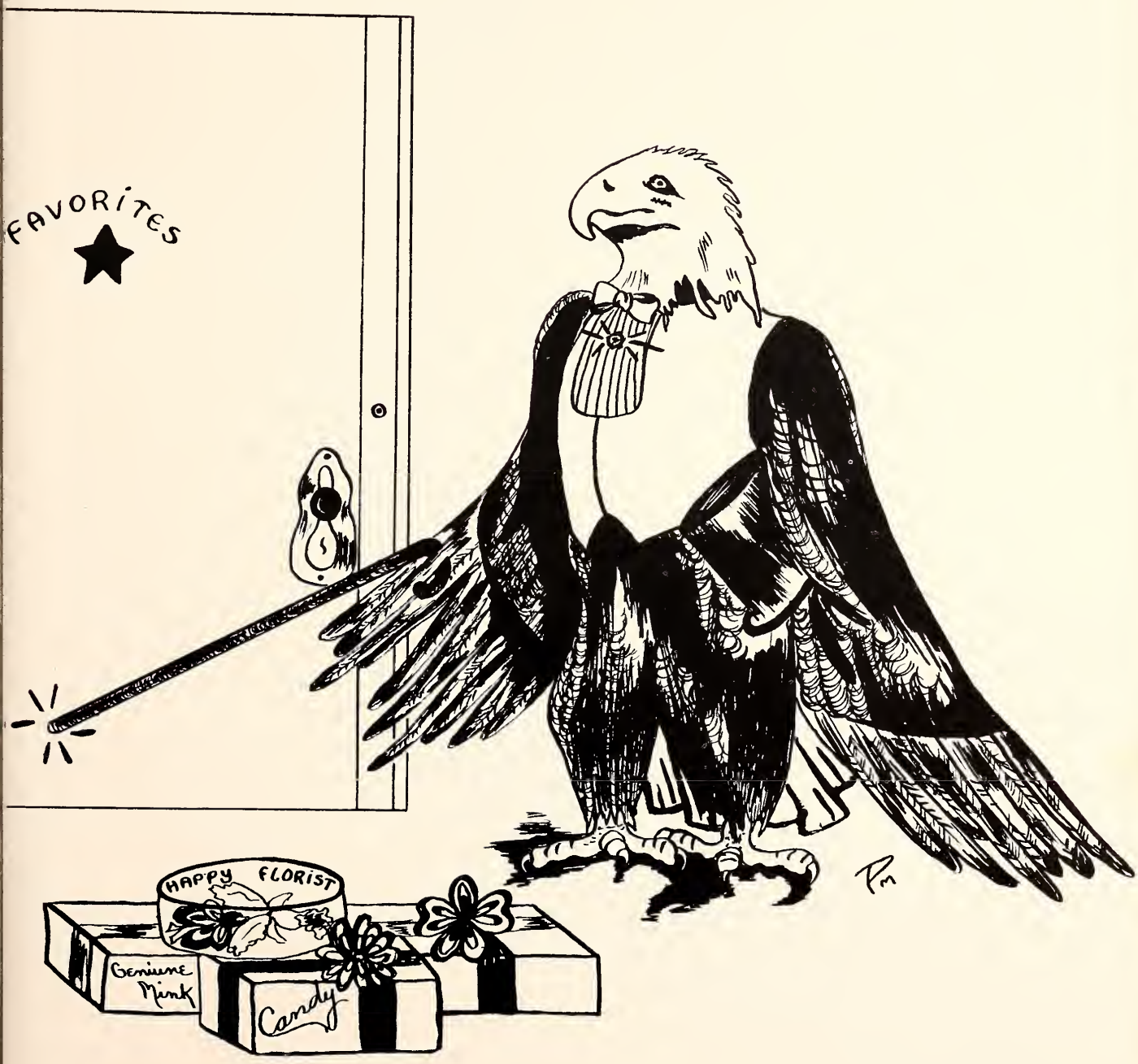

Patricia Nowell

Miss Lambuth of 1952

Maid
Vauneida Mitchell

Maid
Janice Bray

Most Popular

Patty Moody
Charles Carter

Most Beautiful

Laura Frances Ray

Most Handsome

Bill Burnette

Campus

Most Intellectual

Doris Ann Littlefield

Best All-around

Patty Moody
Charles Carter

Favorites

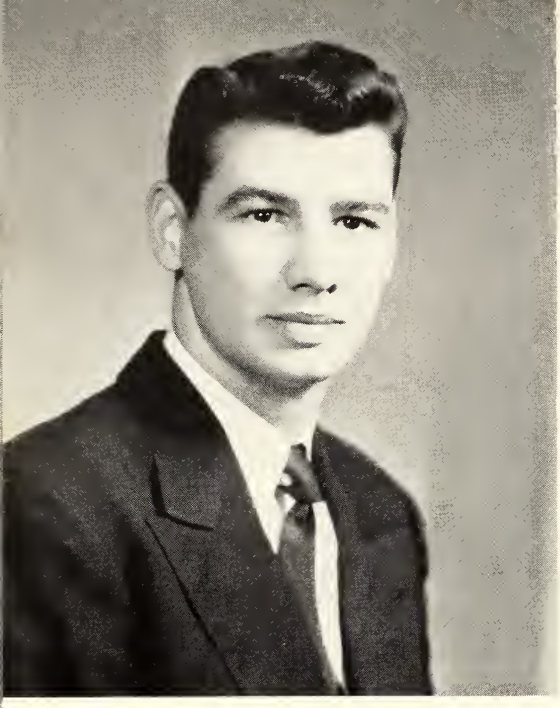

Bill Burnette

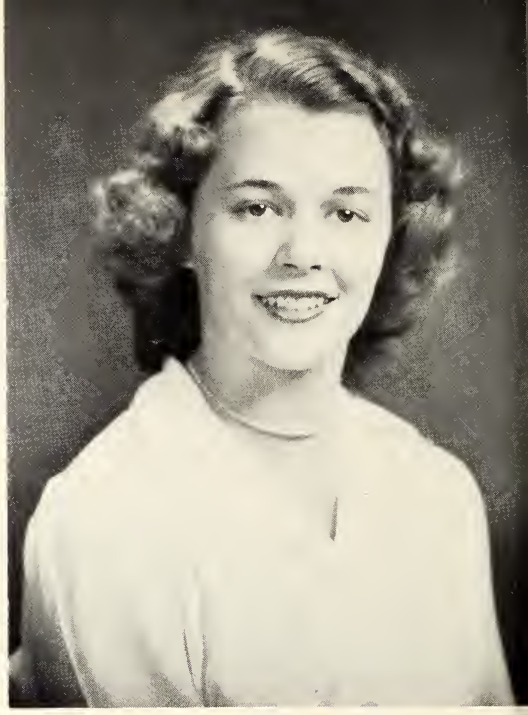

Laura Frances Ray

WHO'S WHO

On the basis of their leadership, citizenship, scholarship, cooperation, and their promise for future usefulness, the faculty has selected these seniors to represent Lambuth this year in the national publication, Who's Who Among Students in American Universities and Colleges.

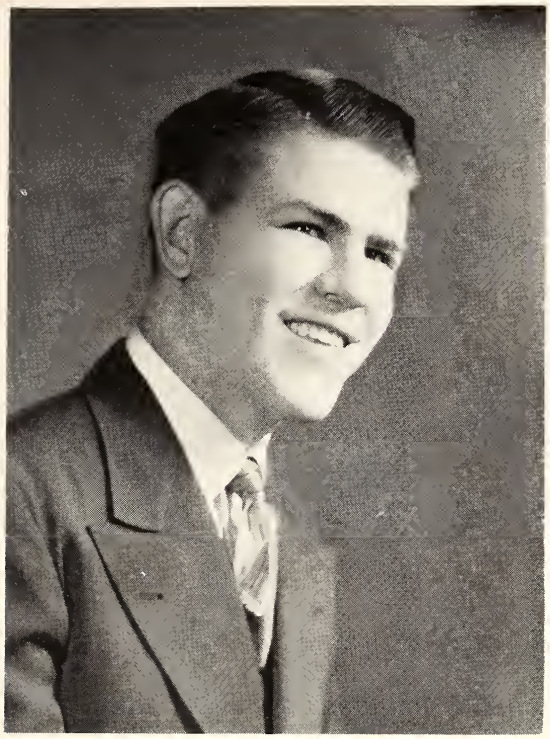

Bennett Tillman

Nan Walker

Harold Gilliland

Doris Ann Littlefield

What's What

Biggest Shots

Most Graceful

Most Open-minded

Most Youthful

Most?

Organizations

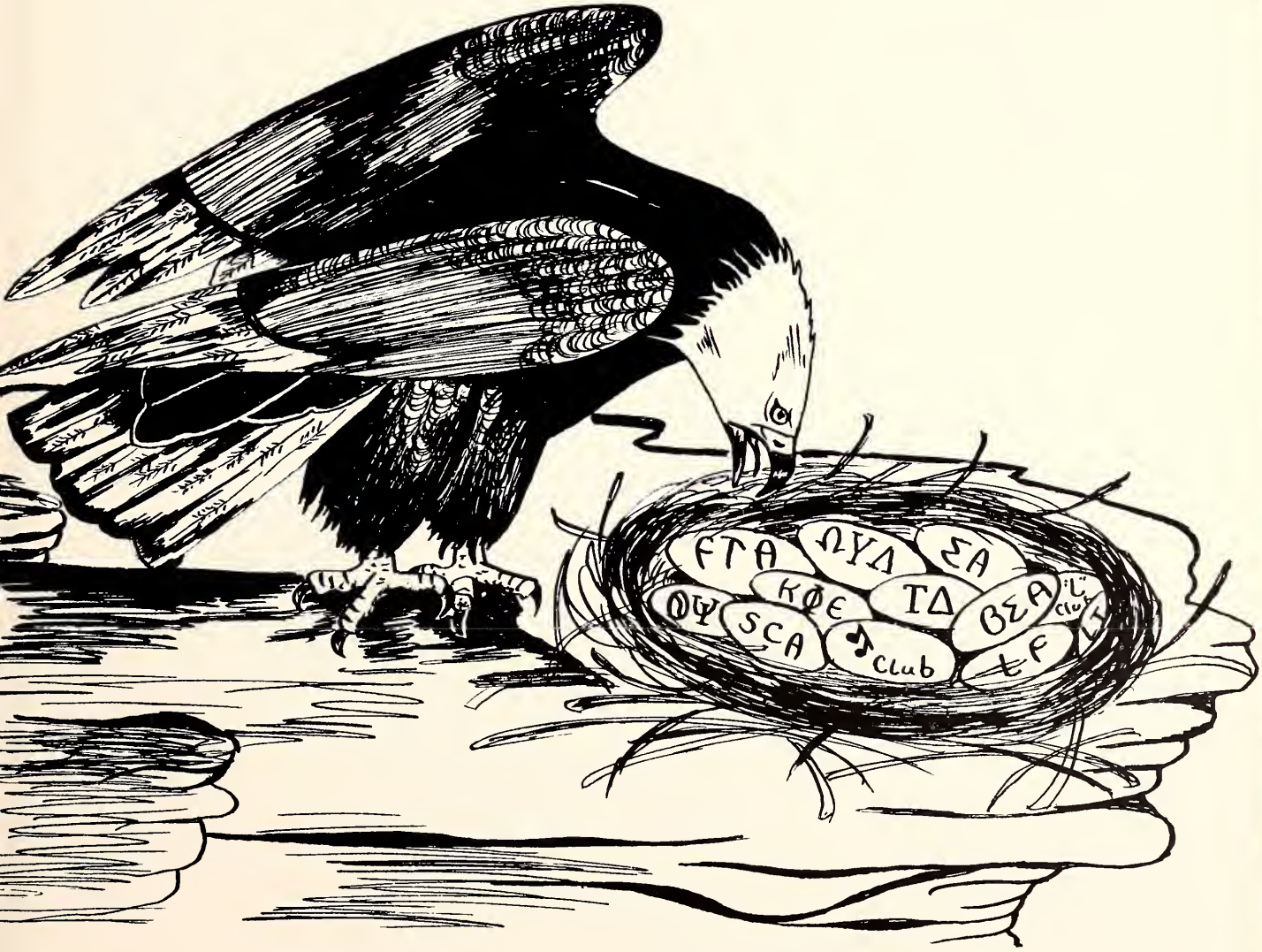

First Row:

Elizabeth Walk, Virginia Steadman, Joyce Becton, Fay Holley, Ann Douglas, Betty Clark, Ann Howell, Jean Tinsley, Jo Workman.

Second Row:

Nancy Frazier, Sarah Harris, Ann Densford, Carol Meals, Margie Steadman, Lyda Dickerson, Nancy Tate, Vaunbida Mitchell, Mary Morris, Phyllis Clark.

Third Row:

Laura Frances Ray, Frankie Davis, Betty Grace Dunn, Shirley Milton, Martha Vaughn, Susie Fitzsimmons, Sarah Walker, Dot Barham, Robbie Robinson, Betty Gray, Joyce Worrell.

Fourth Row:

Jimmy Fisher, Jerry Cantrell, Jerry Carr, Dave Hilliard, Kenton Burnette, John Gilbert, Paul Blankenship, Luther Yates, Bill Burnette, Bennett Tillman, Bobby Richard.

A Cappella Choir

Lambuth is proud of its A Cappella Choir, who under the able direction of Mr. Barney Thompson, has proven a valuable asset to the college. This group has not only won recognition on the campus, but throughout the conference.

Director
Mr. Barney M. Thompson

A Cappella Choir

PROGRAM

Now Let Every Tongue Adore Thee ..... *Bach*
Choir

Let Us Break Bread Together ..... *Ryder*
Choir

How Beautiful Upon the Mountains ..... *Harker*
Ann Douglas

The Holy City ..... *Adams*
Bennett Tillman

O Love Divine ..... *Thompson*

God Is A Spirit ..... *Kopylov*

Kneel Down and Pray ..... *Weaver*
Choir

Talk ..... Jimmy Fisher

The Old Rugged Cross ..... *Bennard*
Jimmy Fisher, Jerry Carr,
Bobby Moore, Paul Blankenship

Jesus Only ..... *Rotoli*
Jo Workman

The King of Love My Shepherd Is ..... *Shelley*
Robert Gaylord, Jerry Carr

O Lord Most Holy ..... *Frank*

America The Beautiful ..... *Gardner*
Choir

Choral Benediction

Accompanists: BETTY CLARK, ANN HOWELL, NANCY FRAZIER

Male Quartet

JIMMY FISHER JERRY CARR BOBBY MOORE PAUL BLANKENSHIP

Accompanist: BETTY CLARK

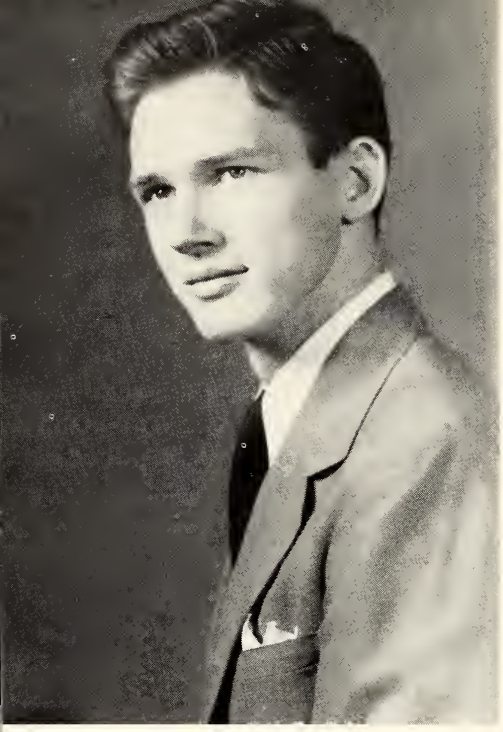

JOHN BATSEL
S.C.A. President

SCA SVM

The Student Christian Association serves as the spiritual nerve center of our campus. As well as being a channel through which those individuals interested in service projects may serve, it is the focal point for all religious activities.

The Student Volunteer Movement is a group composed of students, who are interested in home and foreign missions and is a sister organization of the S.C.A.

S.C.A. COUNCIL

THE STUDENT VOLUNTEERS

DR. OLIVER
Sponsor

Ministerial Association

First Row:
MRS. FOSSEY, HARRIS, WALKER, DENSFORD, ROBINSON, TATE.

Second Row:
RICHARD, CLARK, DUNN, DICKERSON, FITZSIMMONS, HOWELL, DOUGLAS, BECTON, FISHER.

Third Row:
MOORE, GILBERT, GAYLORD, CARR, THOMPSON.

Music Club

Officers

SUSIE FITZSIMMONS
Vice-President

BETTY CLARK
President

ANN HOWELL
Secretary

ROBBIE ROBINSON
Treasurer

Officers
ELIZABETH WALK, ANN COMPTON, JERRY COUCH, *President*,
THELMA NEWHART, BETTY GRAY.

Sponsor
MISS RUTH MARR

F. T. A.

The Ruth Marr Chapter of Future Teachers of America is affiliated with the National Education Association and the Tennessee State Education Association. This organization was formed to promote fellowship and unity among the future teachers.

Front Row:
DEAN CANTRELL, NANCY TATE, MARY BELL LEATH, BETTY GRAY, THELMA NEWHART, ANN COMPTON.

Second Row:
BETSY TAYLOR, JANICE BRAY, VAUNEIDA MITCHELL, CAROL MEALS, ELIZABETH WALK, JERRY COUCH.

Third Row:
BETTY SMITH, JANE FOX, BERYLA ADAMS, SUE DANIEL, MARY LITTLEFIELD, EARLENE PARKER.

BOBBY MCFARLAND
Executive Editor

THE NEW VISION
(A Monthly Student Publication)

OFFICERS

Executive Editor.....BOBBY MCFARLAND
Assistant Editor.....HARRY B. WILSON
Business Manager.....ROSEMARY KNIGHT

STAFF:

PEGGY BLANKENSHIP, JANICE BLANKENSHIP, BETTY BRANCH
Feature Editor.....PHILIP HOLTSFORD
Sports Editors.....ROBERT SIPES, JIMMY HOLMES, PAUL BLANKENSHIP
Columnist.....JERRY SMITH
Sororities and Fraternities.....PATRICIA NOWELL AND BILLY BOON
Art.....PATTY MOODY
Typists.....MARTHA VAUGHN, JEAN EAST, JO WORKMAN, BETTY GRAY, MARY MORRIS
Reporters.....Members of the Student Body
Religion.....RALPH WILBUR, FRANKLIN REID
Photography.....HARVEY HOLLAND

The Staff

The New Vision

Senior Play

The Ghost Train

Presented March 26, 1953

Cast

Richard Winthrop	Billy Taylor
Elsie Winthrop	Betty Branch
Saul Hodgkin	Harold Gilliland
Charles Murdock	Gene Williams
Peggy Murdock	Jean East
Miss Bourne	Nan Walker
Teddie Deakin	Lawrence Phillips
Julia Price	Mary Sue Woody
Horbert Price	Bill Burnette
John Sterling	Jewell Babb
Jackson	Charles Carter
Detectives	Harold Watkins
	Jerry Couch

Stage Manager
Jimmy White

Director
Wilma McCague

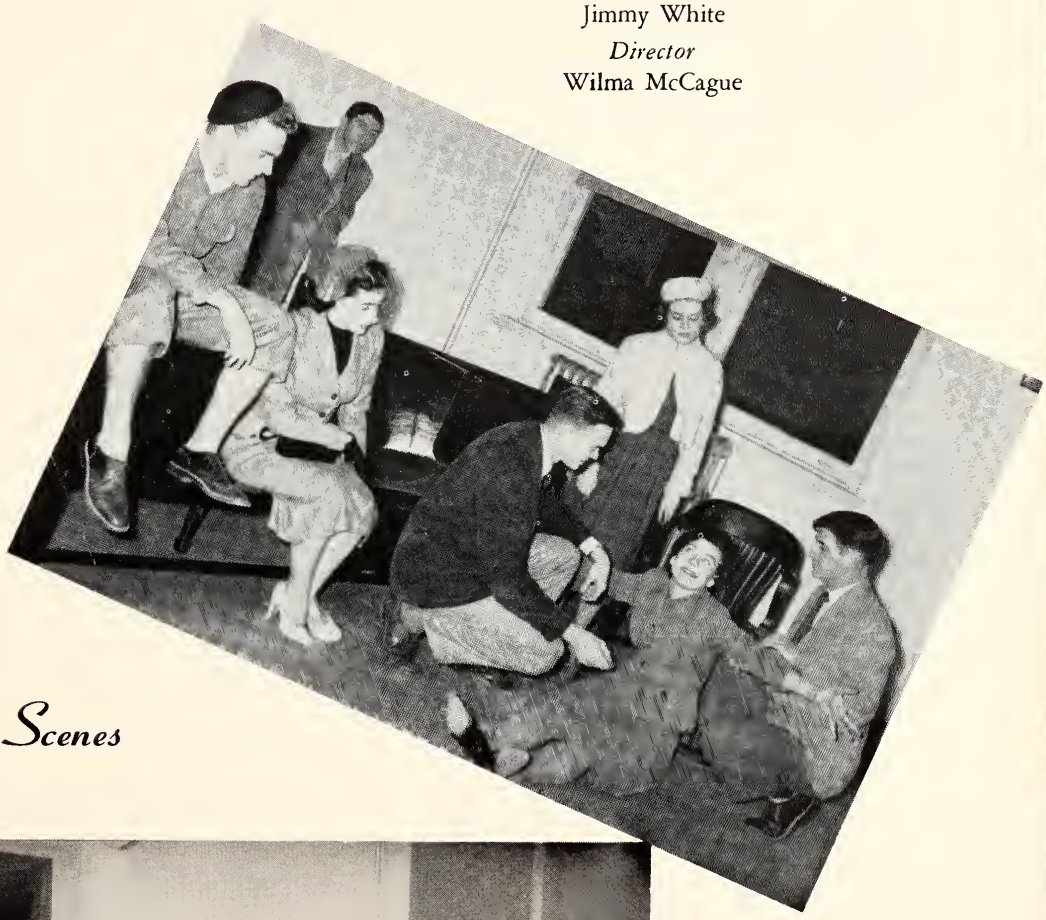

Rehearsal Scenes

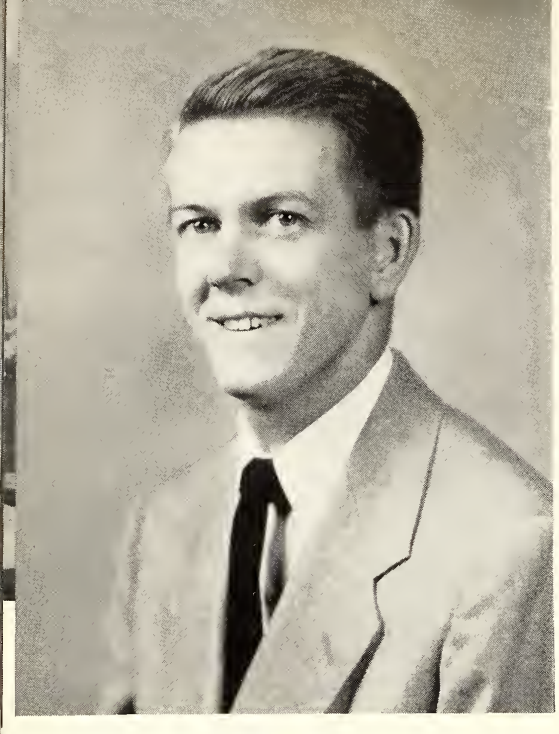

JACK HENTON
Editor-in-Chief

Lantern

We of the 1953 Lantern Staff wish to express our appreciation for the co-operation received throughout the year from the faculty and the student body in compiling this yearbook.

Our sincere desire is that this Lantern will bring many pleasant memories in the years to come.

BOBBY HALE
Associate Editor

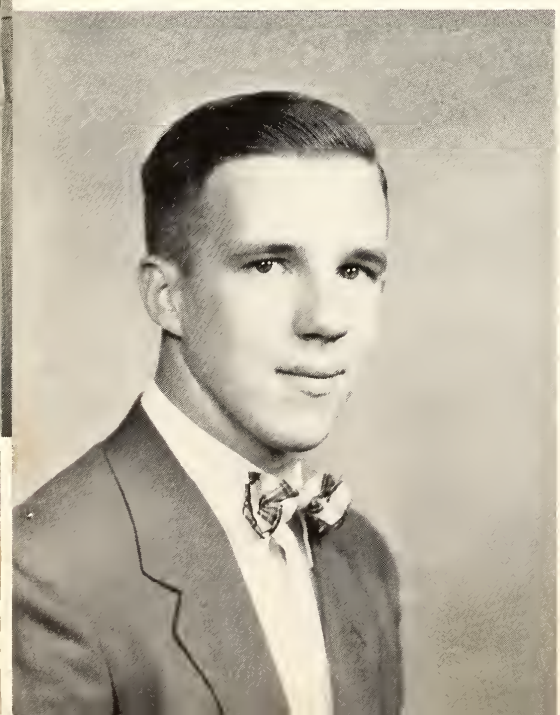

LAWRIE BETH BURNETTE
Business Manager

Staff

QUINTON HOFFMAN
Faculty Advisor

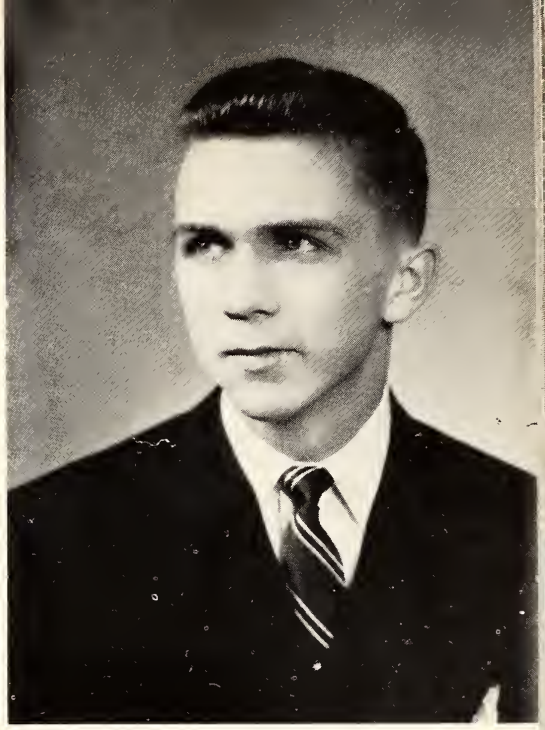

BILLY BOON
Sports Editor

PATTY MOODY
Art Editor

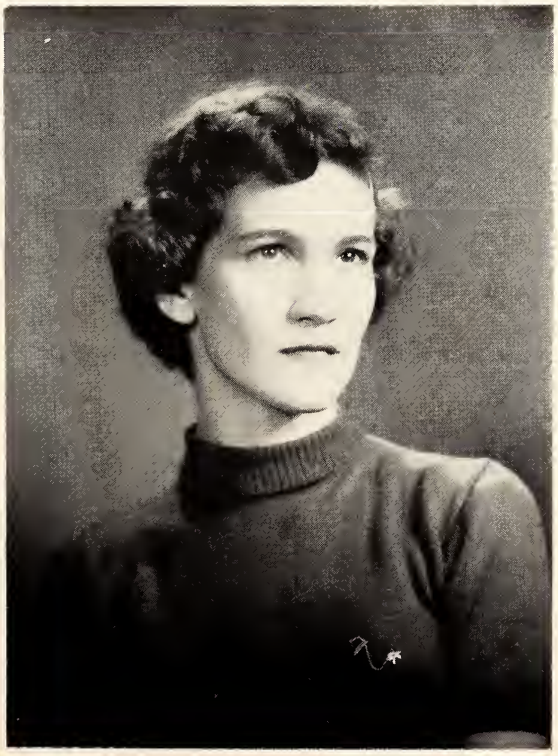

JIMMY HARPER
Snapshot Editor

TAU DELTA

Founded in 1924, Tau Delta is the oldest sorority on the campus. Its aims are to promote high ideals on Lambuth Campus with an enjoyment of social life of the college. Its colors are red and black, its emblem, a black cat, and its flower, the American Beauty Rose.

BECKY JOHNSON, *Treasurer;* PEGGY BLANKENSHIP, *Secretary;* SUE WARD, *Vice-President;* LYDA DICKERSON, *President;* BETTIE GRAY, *Goat Mistress.*

CLEMENT
SPONSOR

JOHNSON
SORORITY MOTHER

GRAY
WARD
DICKERSON
BLANKENSHIP
JOHNSON
WALK
COLLINS
LEATH
CAZIZO
RELL
TATE
MORRIS
HARRIS
PARKER
FULLER
DANIEL
PERKINS
TINSLEY

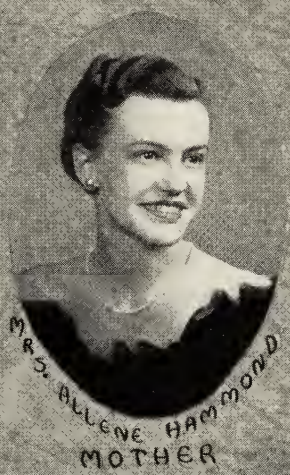

DORIS ANN LITTLEFIELD, *Vice-President;* REBECCA EDWARDS, *Treasurer;* MARTHA VAUGHN, *Reporter;* PATTIE MOODY, *Goat Mistress.*
President, Nan Walker and Secretary, Betty Grace Dunn not pictured.

The Beta Sigma Alpha Sorority was founded in 1929 by eight young ladies, who left a rich heritage for all the girls who have followed in their steps. Their pin is the shape of an unbalanced diamond, their colors are black and white, their flower is a white carnation, and their emblem is an elephant.

BECTON
COUNCIL
STEADMAN
EDWARDS
DAVIS
MAYS
MEALS
WALKER
MORRIS
EAST
MOORY
VAUGHAN
LITTLEFIELD
STEADMAN
MELTON
DUNN
WORRELL
BRAY
DENSFORD
HOWELL
WALKER
ROSE
BREWER
19
BETA
SIGMA
ALPHA
53

BETTY CLARK, *Secretary;* BARBARA FINLEY, *President;* BETTYE BRANCH, *Vice-President;* ANN COMPTOM, *Treasurer;* BETSY TAYLOR, *Sentinel;* VAUNEIDA MITCHELL, *Goat Mistress;* SUSIE FITZSIMMONS, *Reporter.*

OMEGA UPSILON LAMBDA

HAMPTON

SPONSOR

Omega Upsilon Lambda is one of the important social organizations on the campus. It first came into being in 1926, and has held a high position in Lambuth activities ever since. Its colors are black and gold; its flower the talisman rose, and its emblem the owl.

CRAWFORD

SORORITY MOTHER

Top Row:
Branch, Clark, Finley, Compton, Mitchell.

Second Row:
Woody, Taylor, Burnette, Lane, Fitzsimmons, Ray.

Third Row:
Nowell, Workman, Newhart, Freeman, Holley, Frazier.

Not Pictured: Roanne Rowlett

Fourth Row:
Clark, Barham, Pope, Knight, Eason.

DUNN
QUEEN

EDWARDS
MAID

MOODY
MAID

THETA PSI

JIMMY FISHER, *Pledge Master;* HOWARD LAUMANN, *President;* BILL MCCLARIN, *Treasurer;* JULIAN BARRON, *Secretary;* RALPH WILBUR, *Vice-President;* PAUL DOUGLAS, *Chaplain.*

FOSSEY
FRAT. MOTHER

The Theta Psi Fraternity was organized in 1930. The Fraternity stands for loyalty, courage, ambition, mental appreciation; and above all, brotherhood for the betterment of Lambuth. Its colors are blue and maroon, and the flower is the white carnation.

WILLIAMS
SPONSOR

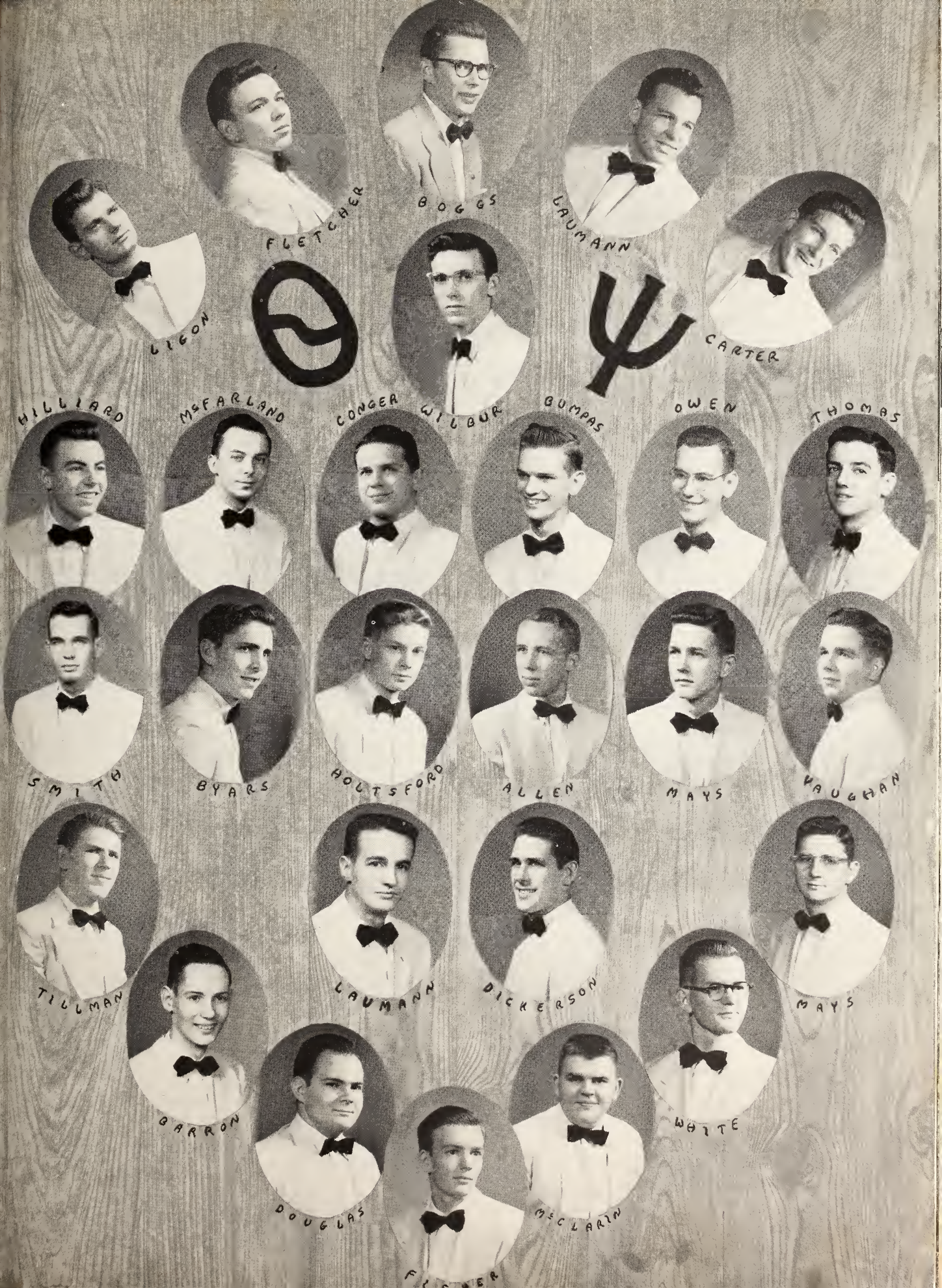
FLETCHER
BOGGS
LAUMANN
LIGON
CARTER
HILLIARD
McFARLAND
CONGER
WILBUR
BUMPAS
OWEN
THOMAS
SMITH
BYARS
HOLTSFORD
ALLEN
MAYS
VAUGHAN
TILLMAN
LAUMANN
DICKERSON
MAYS
GARRON
WHITE
DOUGLAS
McCLARIN

QUEEN

FRAZIER

MAID

WORKMAN

MAID

BRANCH

KAPPA PHI EPSILON

The Kappa Phi Epsilon Fraternity was founded at Lambuth in 1930 by Lowell Council, Butler O'Hara, J. D. Scott, Burl Smith, Chester Parham, Aaron Walker, and J. Doyne Young. Through the years Kappa Phi has been a potent force for the promotion of brotherhood, loyalty and good-will toward Lambuth College.

SPONSOR

OXLEY

SMITH, *Sentinel;* GILBERT, *President;* GAYLORD, *Chaplain;* HOLMES, *Secretary-Treasurer;* MOORE, *Goat Master;* BLANKENSHIP, *Vice-President.*

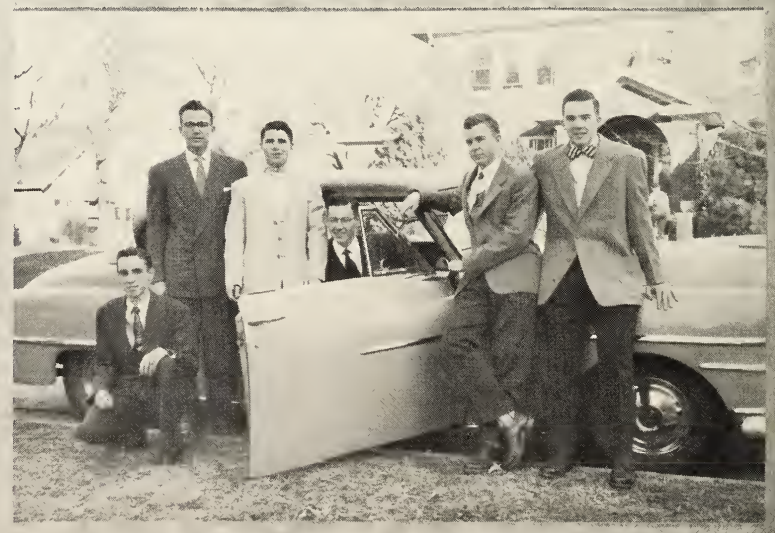

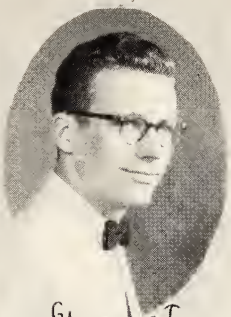
GILBERT

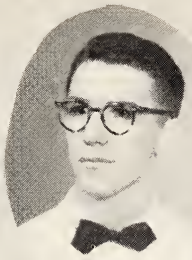
HALFORD

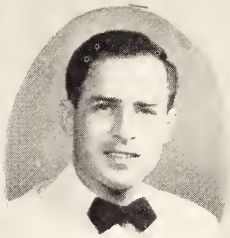
NOWELL

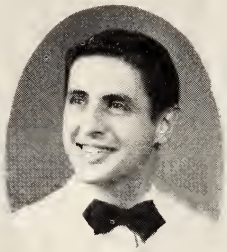
WILLIAMS

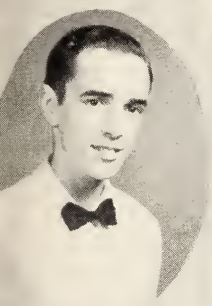
SMITH

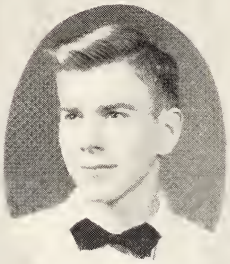
MOORE

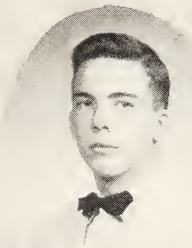
BLANKENSHIP

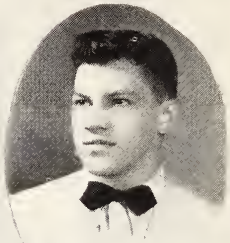
SIPES

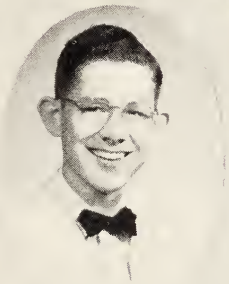
HOLMES

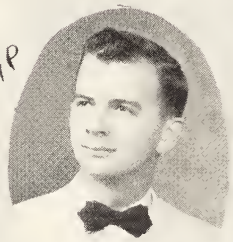
MURCHISON

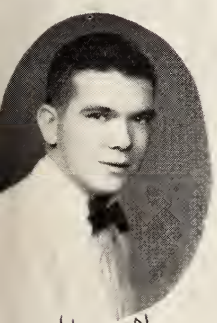
VANN

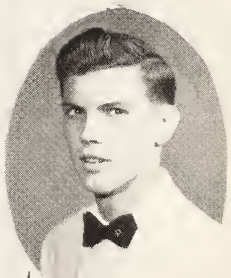
LEITSHCUH

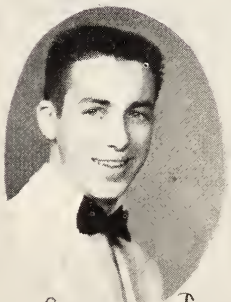
GILBERT

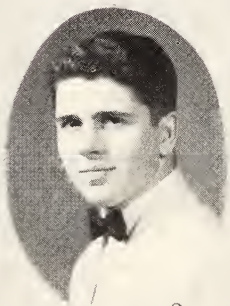
GAYLORD

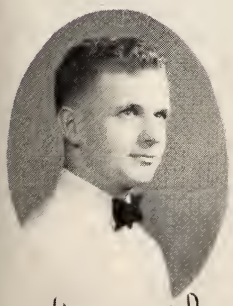
HOLLAND

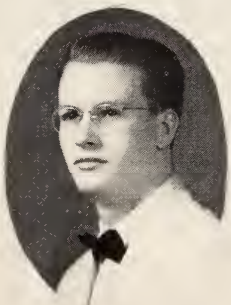
CASEY

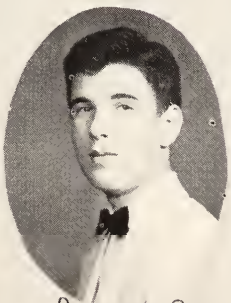
BERGER

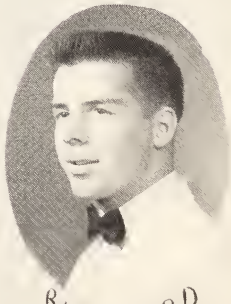
RICKARD

ΚΦΕ

Clark
Maid

Queen

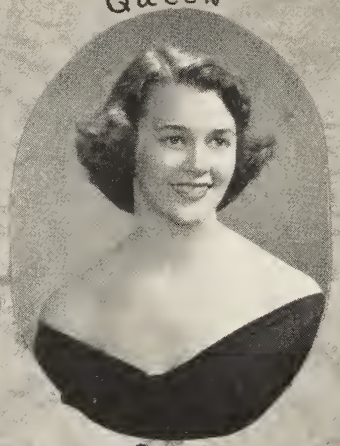

RAY

Nowell
Maid

SIGMA ALPHA

JOHN HAWKINS, *Pledge Master;* JERRY CARR, *Secretary;* BILLY BOON, *President;* JIM EVANS, *Vice-President;* JERRY CORLEW, *Treasurer;* FRANK BULLE, *Chaplain.*

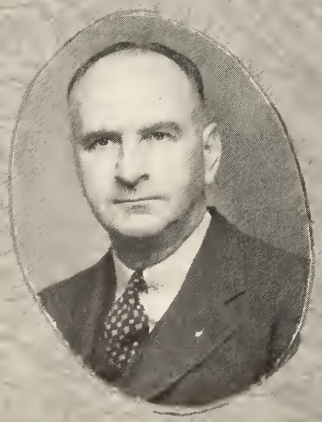

Shumaker
Sponsor

The Sigma Alpha Fraternity organized in 1927 is the oldest fraternity on the campus. The fraternity colors are blue and gold and the flower is the red rambler rose. The fraternity stands for friendliness and honesty and is devoted to promoting brotherhood, loyalty, and good-will on the campus.

Clark
Frat. Mother

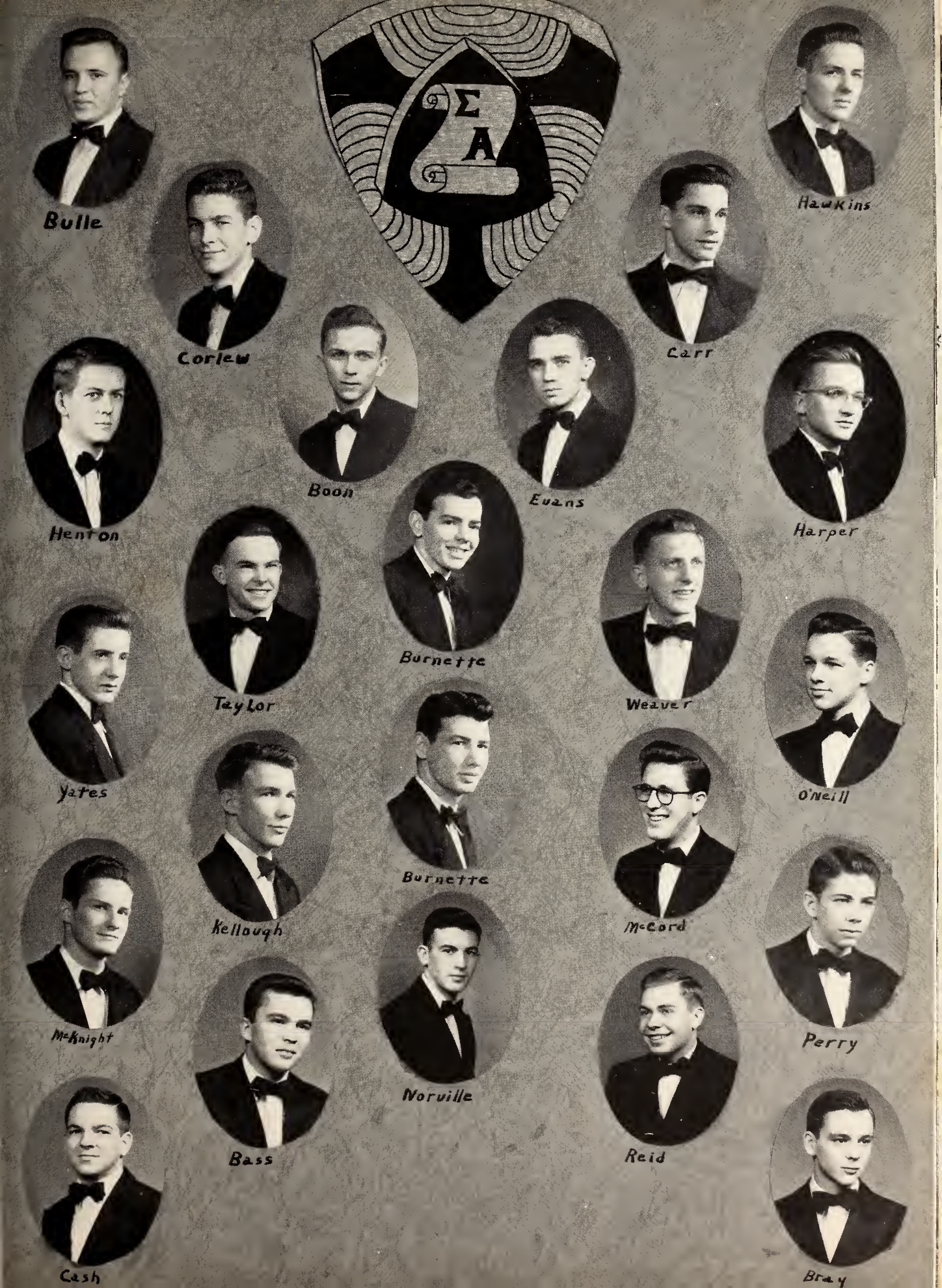
Σ
A
Bulle
Corlew
Hawkins
Carr
Boon
Evans
Henton
Harper
Burnette
Taylor
Weaver
Yates
O'Neill
Burnette
Kellough
McCord
McKnight
Perry
Norville
Bass
Reid
Cash
Bray

Sports

Basketball Royalty

Queen

Frankie Davis

Maid

Susie Fitzsimmons

Maid

Dean Cantrell

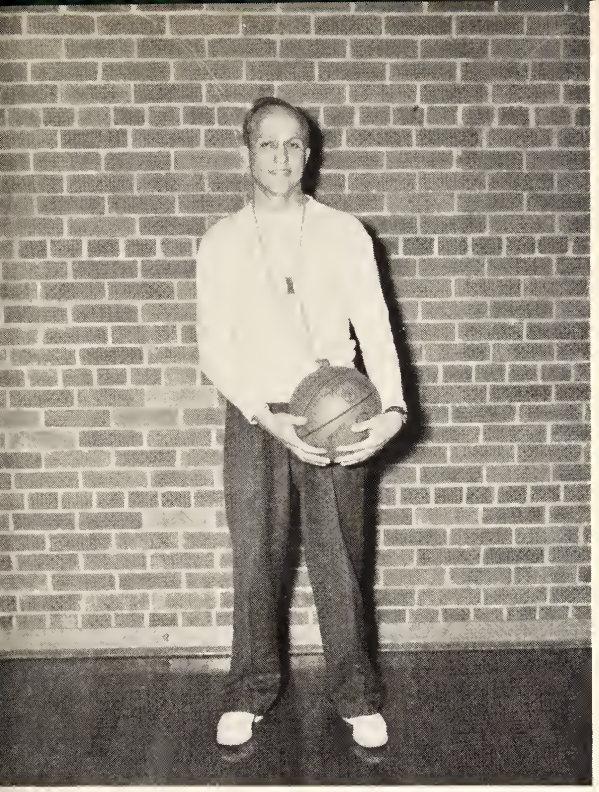

Coach
ROSCOE WILLIAMS

Co-captains
KENTON BURNETTE
CHARLES CARTER

The Lambuth Eagles

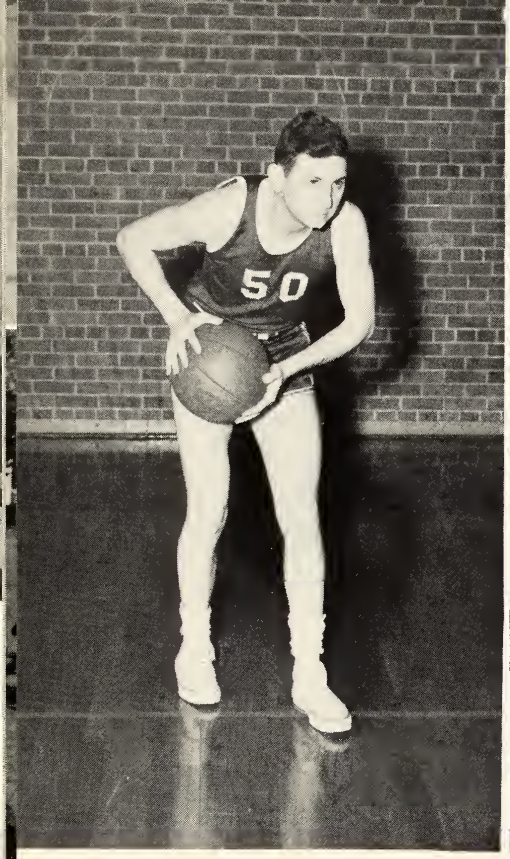

GERALD MAYS

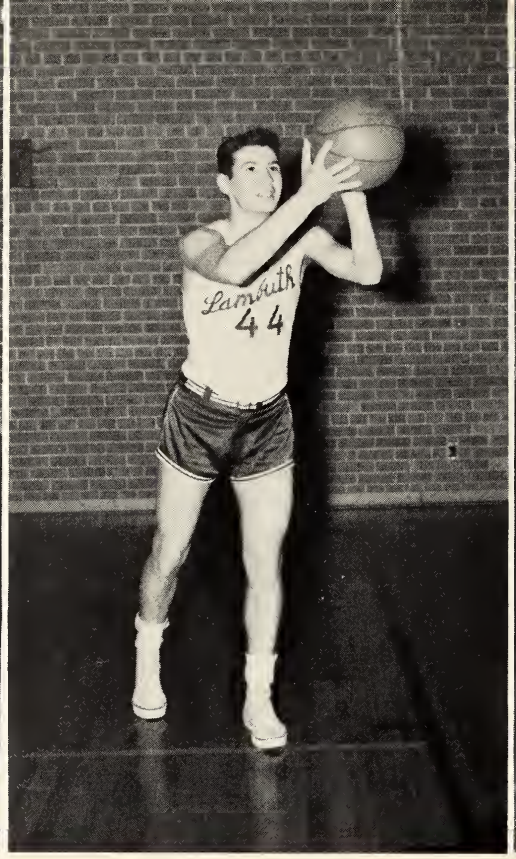

BILL BURNETTE

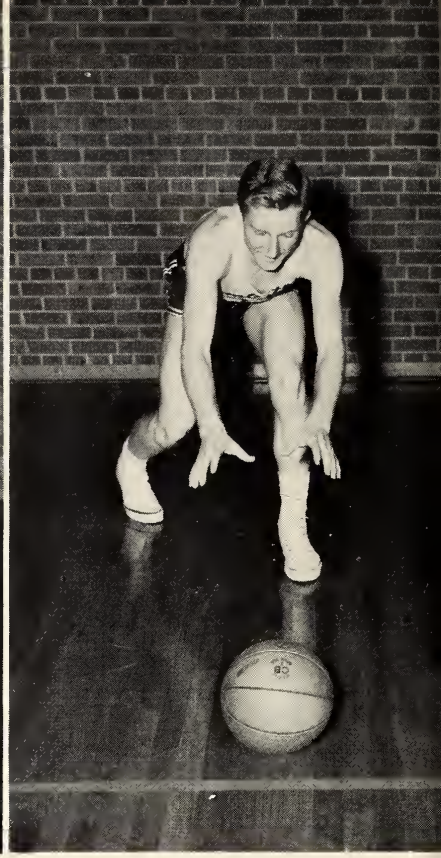

CHARLES CARTER

Basketball 1952-53

The Blue and White Eagles had a most successful season by winning 18 games on a 25 game schedule. Bill Scott, a transfer from Western Kentucky, filled the vacancy left by "Brother Tom" and led the Eagles to a record scoring year.

Behind Bill in the pivot, guards Charles Carter and Kenton Burnette provided accurate shooting from out. Jerry Couch and Bill Burnette drove hard from the forward posts. These boys rounded out the first five, but Coach Roscoe Williams had a number of top subs to call upon. They were Gerald Mays, Jerry Corlew, Howard Laumann, Richard Fly, Charles Bray, and Thomas Phillips.

The Lantern Staff would like to congratulate Coach Williams, the graduating seniors, Charles Carter, Bill Burnette, Jerry Couch, and Gerald Mays, and the remainder of the '52-'53 squad for a season well played.

Won 19 *Lost 7*

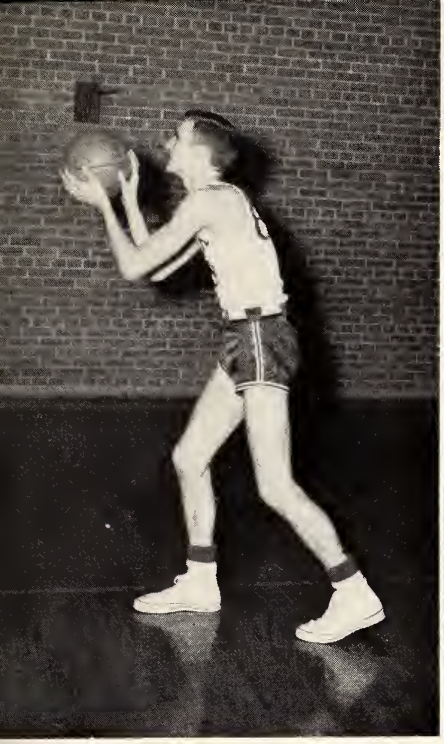

JERRY COUCH

KENTON BURNETTE

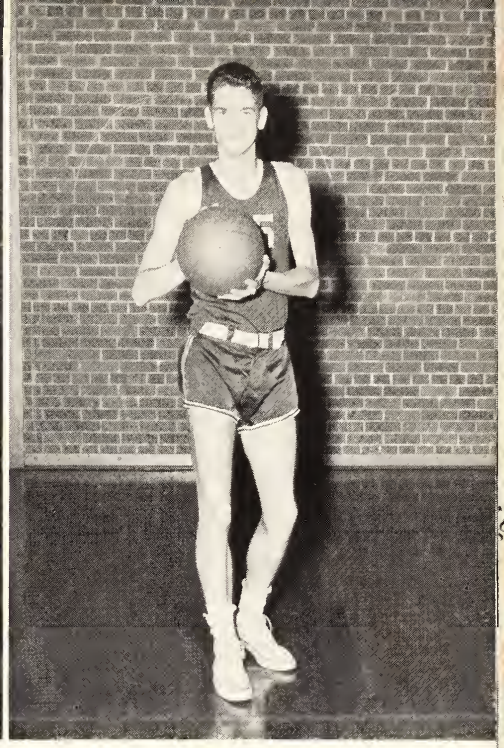

JERRY CORLEW

Lambuth College 1952 – 1953 Basketball Season

LAMBUTH	83	FREED-HARDEMAN COLLEGE	46	Won	37
LAMBUTH	96	ARKANSAS COLLEGE	71	Won	25
LAMBUTH	65	ARKANSAS COLLEGE	72	Lost	— 7
LAMBUTH	77	ARKANSAS COLLEGE	87	Lost	— 10
LAMBUTH	88	ARKANSAS COLLEGE	67	Won	21
LAMBUTH	92	FREED-HARDEMAN COLLEGE	50	Won	42
LAMBUTH	81	MEMPHIS STATE	91	Lost	— 10
LAMBUTH	93	FLORENCE STATE	83	Won	10
LAMBUTH	71	LIPSCOMB	65	Won	6
LAMBUTH	72	UNIV. TENNESSEE (MARTIN)	55	Won	17
LAMBUTH	86	SOUTHWESTERN	54	Won	32
LAMBUTH	108	JONESBORO FROLICS	85	Won	23
LAMBUTH	75	UNIV. OF CHATTANOOGA	82	Lost	— 7
LAMBUTH	78	SEWANEE	87	Lost	— 9
LAMBUTH	81	PADUCAH JR. COLLEGE	93	Lost	— 12
LAMBUTH	108	PADUCAH JR. COLLEGE	89	Won	19
LAMBUTH	121	BELMONT	72	Won	49
LAMBUTH	66	UNIV. TENNESSEE (MARTIN)	60	Won	6
LAMBUTH	81	LIPSCOMB	65	Won	16
LAMBUTH	107	SOUTHWESTERN	88	Won	19
LAMBUTH	80	FREED-HARDEMAN COLLEGE	55	Won	25
LAMBUTH	115	BELMONT	87	Won	28
LAMBUTH	94	FLORENCE STATE	68	Won	26
LAMBUTH	87	JONESBORO FROLICS	89	Lost	— 2
LAMBUTH	88	UNIV. OF CHATTANOOGA	72	Won	16

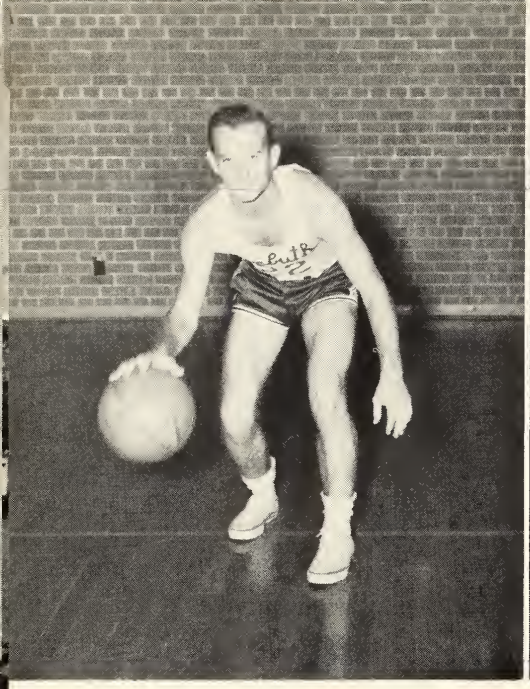

HOWARD LAUMANN

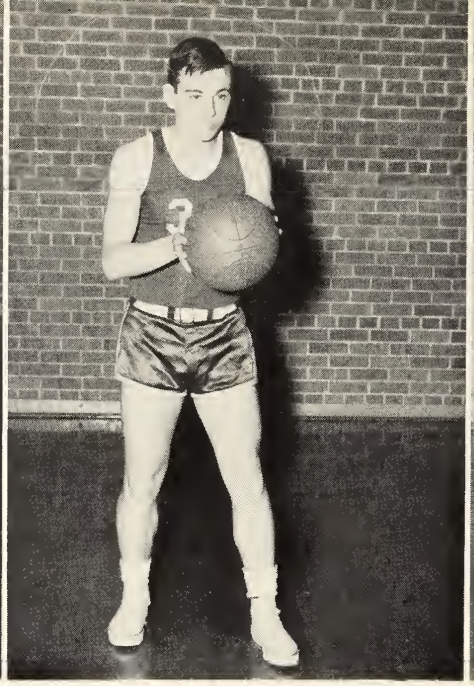

CHARLES BRAY

THOMAS PHILLIPS

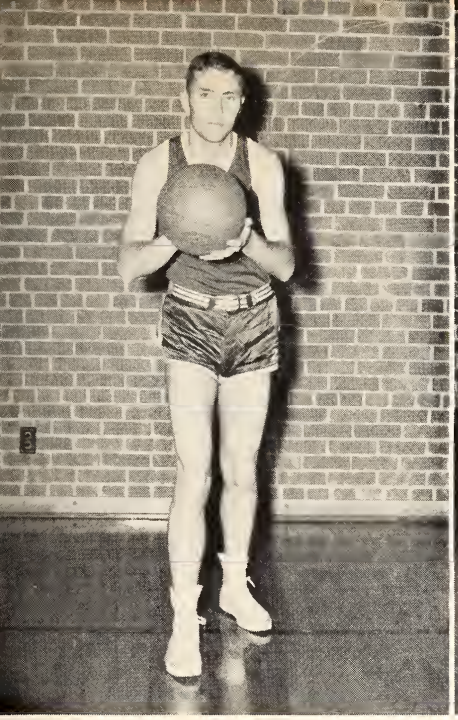

RICHARD FLY

BILLY BAILEY

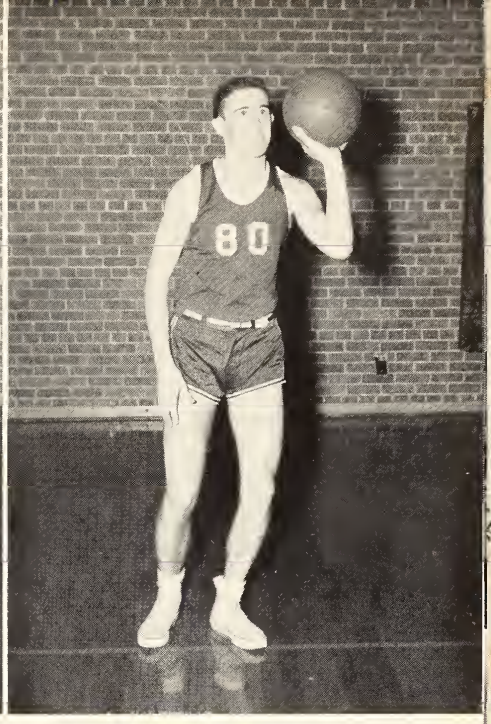

BOBBY MOORE

Pattie Moody
Head Cheerleader
Becky Edwards
Jane Rose
Martha Vaughn
Luther Yates
Ann Densford
Carol Meals

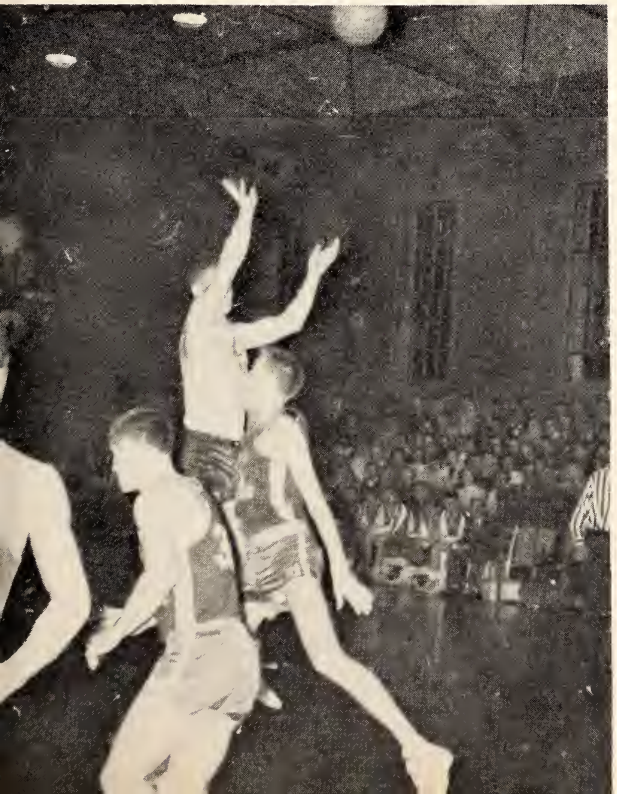

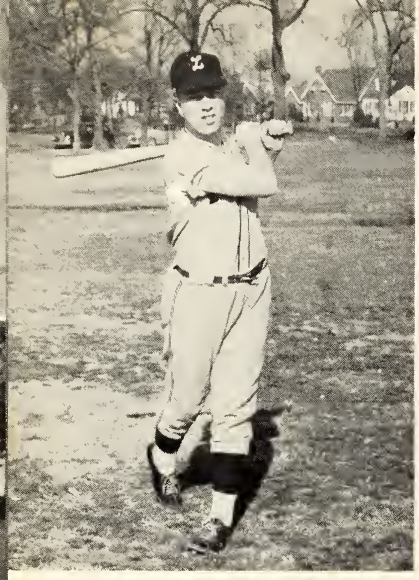

Lynn Vandiver

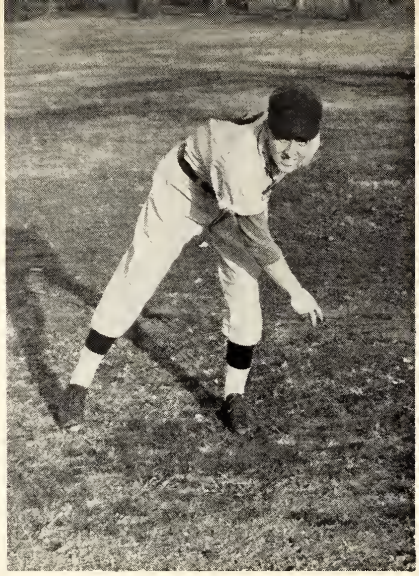

John Hawkins

Bill Boon

Bill Burnette

Baseball

Harold Gilliland

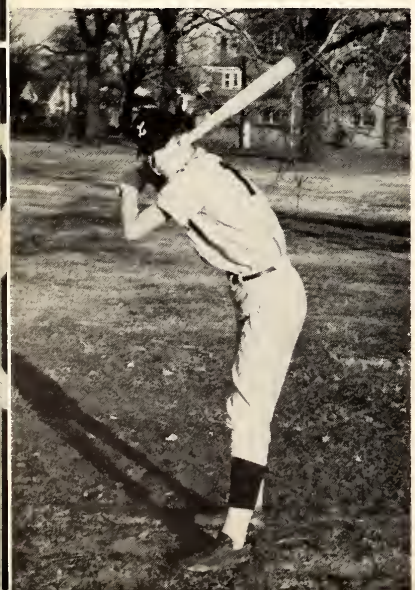

Monte Joe Weaver

Kenton Burnette

Howard Laumann

Record — '52

LAMBUTH	5	SOUTHWESTERN	7
LAMBUTH	5	FLORENCE	12
LAMBUTH	6	BETHEL	7
LAMBUTH	8	FREED-HARDEMAN	4
LAMBUTH	5	BETHEL	14
LAMBUTH	6	FLORENCE	13
LAMBUTH	7	FREED-HARDEMAN	11
LAMBUTH	16	SOUTHWESTERN	8

Jimmy O'Neill

Paul Blankenship

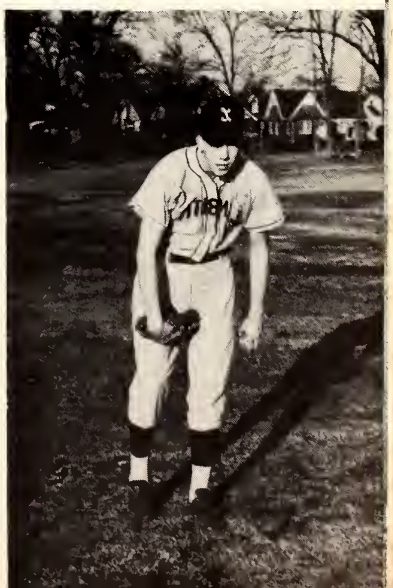

"L" Club

First Row:

Lynn Vandiver, John Hawkins, Jerry Couch, Pattie Moody, Jimmy O'Neill, Kenton Burnette, Howard Laumann, Jack Henton.

Second Row:

Charles Carter, Gerald Mays, Monte Joe Weaver, Bill Burnette, Jerry Corlew, Paul Blankenship, Harold Gilliland, Bill Boon.

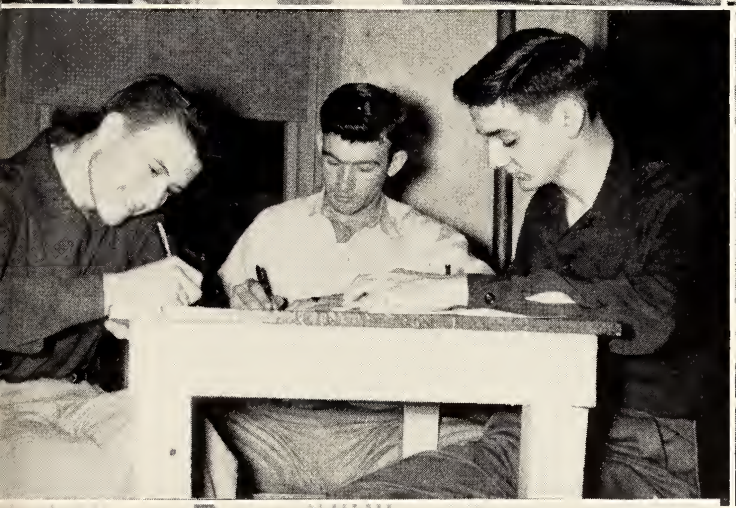

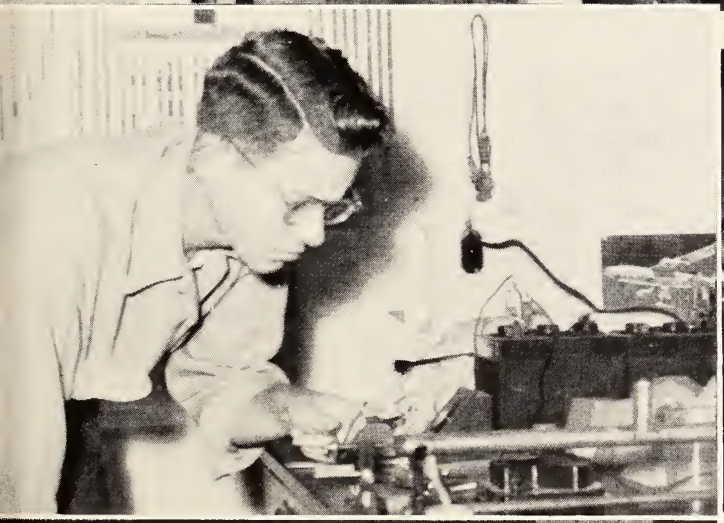

WELCOME
DO you
HAVE
School SPIRIT?
Then
OUT Yell
Σ.A.S
Tonight!!

We Study...

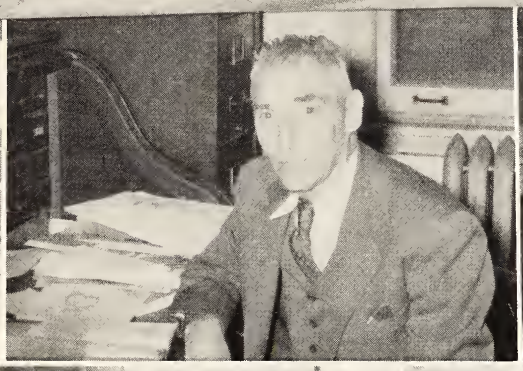
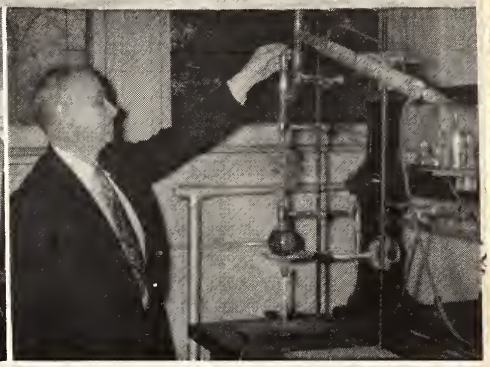

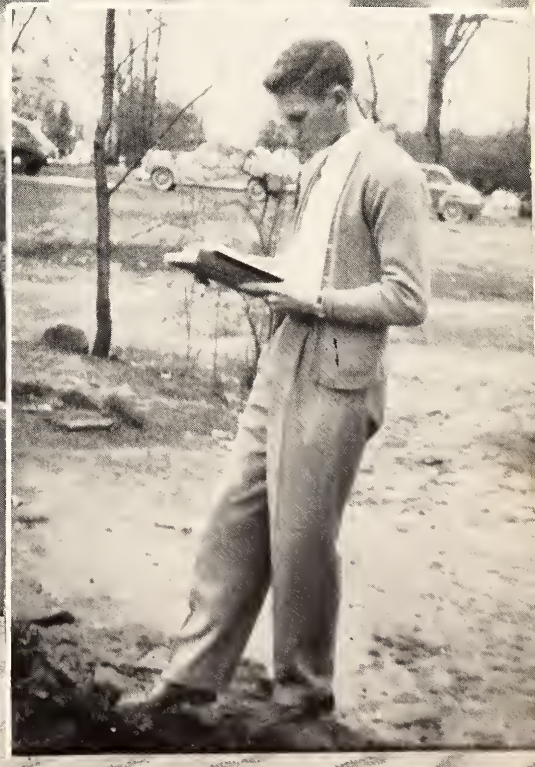

Guess Who?

ΒΣΑ

ΒΣΑ

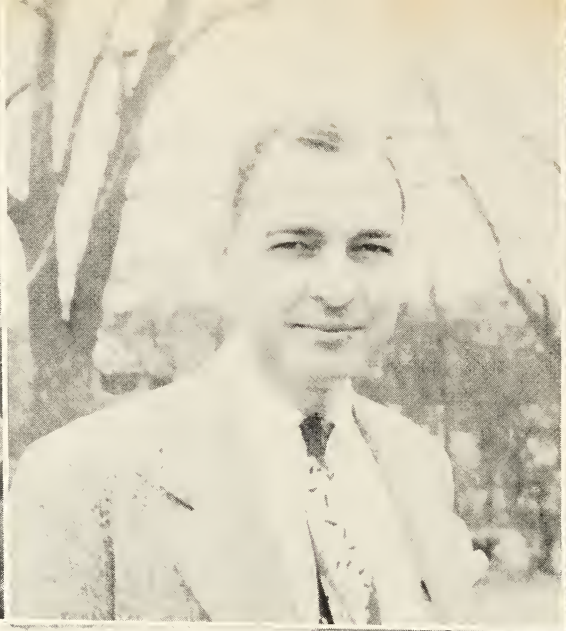

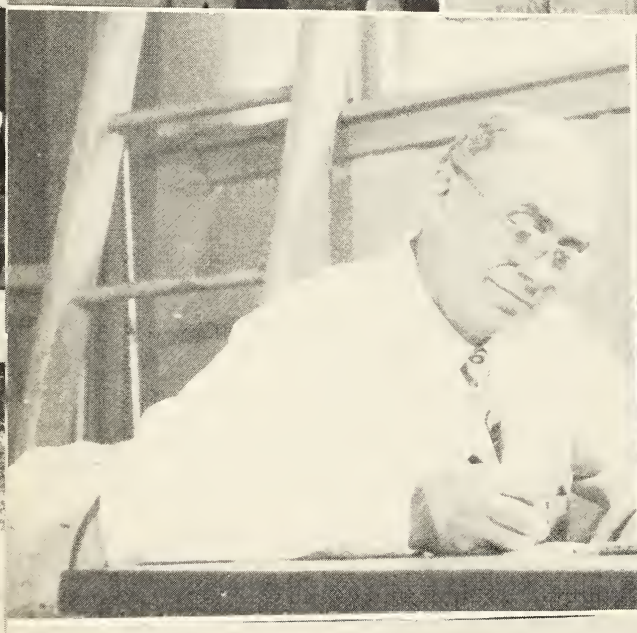

CONCRETE PRODUCTS COMPANY

P. O. BOX 243 — PHONE 7-8521

MANUFACTURERS OF

NAILABLE LIGHTWEIGHT MASONRY UNITS FOR FIRESAFE CONSTRUCTION

JACKSON, TENNESSEE

Glen-Mure Clothing Company

Whitaker's PHARMACY

Campbell at King — Ph. 2-3561 — JACKSON, TENN.

Smith Funeral Home
INCORPORATED
Funeral Directors
Jackson, Tenn.

HUBERT M. OWEN CONSTRUCTION CO., INC.
GENERAL CONSTRUCTION · BRICK AND CONCRETE WORK
OFFICE 373 CUMBERLAND STREET
P. O. BOX 956 · TELEPHONE 2-3321

JACKSON'S
DIAMONDS · WATCHES · JEWELRY
JACKSON, TENNESSEE

CALL-HUGHES CLOTHING CO.
CLOTHING AND FURNISHING FOR MEN
114 NO. LIBERTY STREET

SIMPSON'S SUPER STORES

627 BURKETT

E. H. JOHNSON
Painting and Papering

PHONE 2-3378

OWEN GROCERY & MARKET
CAMPBELL & KING STREETS
PHONE 2-3311

HIRAM'S RESTAURANT
24 HOUR SERVICE
TEL. 7-9956 - 211 E. MAIN
JACKSON, TENN.

PEPSI-COLA
BOTTLING COMPANY OF JACKSON
923-931 Campbell Street, Jackson, Tenn.
Telephone 7-8526-7

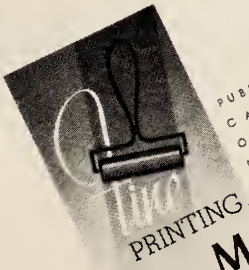

PUBLICATIONS
CATALOGS
OFFICE FORMS
PACKAGE LABELS
FOLDING CARTONS

PRINTING...
McCowat-Mercer Press Inc.
PRINTERS AND LITHOGRAPHERS
202 BOLIVAR ST. · PHONE 7-3376 · JACKSON, TENNESSEE

Dollar for Dollar you can't beat a PONTIAC

TATE BROTHERS
Church and Chester Sts.
JACKSON, TENN.
Telephone 7-4484

Smith Furniture Company
JACKSON, TENNESSEE

COCA-COLA BOTTLING WORKS
JACKSON, TENNESSEE

Holland's
DISTINCTIVE APPAREL SINCE 1871

Lambuth College

Jackson, Tennessee

A College of Liberal Arts Offering Courses Leading to Degree of Bachelor of Arts

Splendid Facilities, High Standard of Work, Attractive Campus Life

---

For Complete Information Write

MISS HELEN WOMACK, *Registrar*

FINE PRINTING

McCOWAT
MERCER
PRESS

FINE YEARBOOKS
LAYOUT SERVICE
PERSONAL ATTENTION
EDITORIAL AND BUSINESS AIDS

CLOSE COOPERATION WITH STAFF AND ADVISER
PLANNED BUDGET
POSITIVE DELIVERY DATE

JACKSON, TENNESSEE

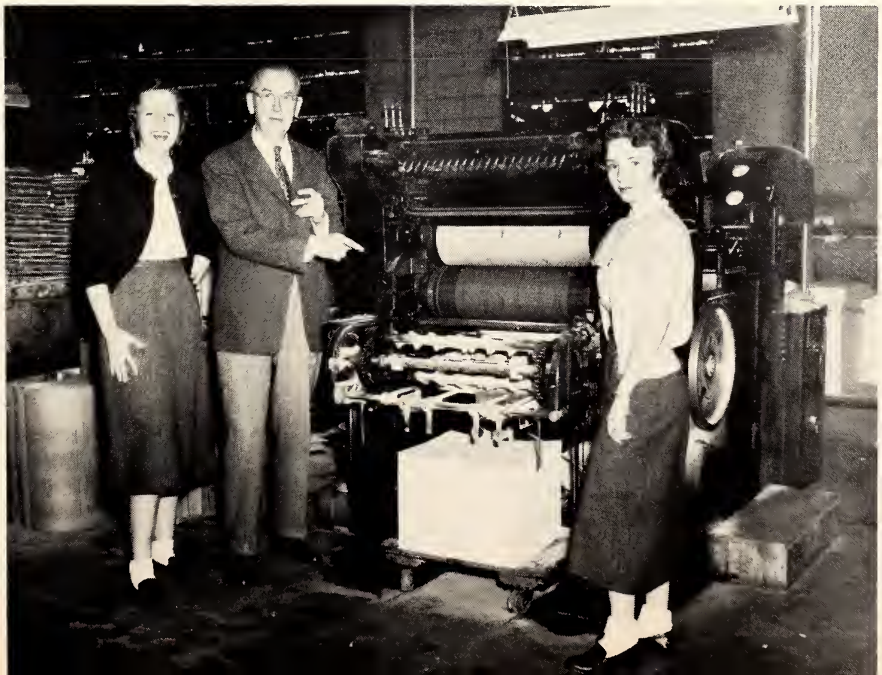

Compliments of

HUBERT M. OWEN CONSTRUCTION CO.

INCORPORATED

Office 373 Cumberland Street

P. O. Box 956 Telephone 2-3321

JACKSON, TENNESSEE

HUBERT M. OWEN V. L. KEARNEY

The MOORE STUDIO

Pictorial Home of the Co-Ed

A Studio of Distinction

Offering always the latest

and best achievements

of

Photographic Art

215 North Liberty Street **Jackson, Tenn.**

For the Latest in Campus Clothes
Visit

Holland's

Sportswear Shop

Compliments of

J. C. EDENTON COMPANY

Wholesale Grocers

Branches

Brownsville, Tennessee
Humboldt, Tennessee
Milan, Tennessee
Ripley, Tennessee
Corinth, Mississippi

National Bank of Commerce

Jackson, Tennessee

Member Federal Deposit Insurance Corporation

Federal Reserve System

SECOND NATIONAL BANK

Jackson, Tennessee

Member Federal Deposit Insurance Corp.
Federal Reserve System

Pepsi-Cola BOTTLING CO.

923-31 Campbell Street

Jackson, Tennessee

Phone 7-9956

HIRAM'S

AIR CONDITIONED

ALWAYS OPEN

Hiram Hopper
Owner

211 E. Main St.
Jackson, Tenn.

Phone 7-3211

Compliments
of

Hardeman Music Company

"Say It with Music"

209-11 N. Liberty

Jackson, Tenn.

DRINK

Coca-Cola

IN BOTTLES

COCA-COLA BOTTLING WORKS

of Jackson

Phone 7-2611

Glenmore Clothing Store

Compliments
of

BLACK AND WHITE STORE

Compliments
of

STANDARD DRUG STORE

Market and Lafayette Streets

FOUNTAIN SERVICE

SANDWICHES

"Your Dependable Drug Store"

PEARLOIS
BEAUTY SHOPPE

306 E. Main Phone 7-4433

Compliments of

Fox Cafe

"A good place to eat"

Simpson's Super Stores

E. H. Johnson

PAINTING — PAPER HANGING
FLOOR FINISHING

627 Burkett Phone 2-3378

Jackson, Tenn.

Jones Service & Supply Co.
A. T. Jones, Prop

PURE OIL, GAS & APPLIANCES

Washing Greasing
Budget Terms

Phone 7-8721 300 Highland Ave.
Jackson, Tenn.

After graduation comes your home
See

RAY LASLEY & SONS, REALTORS
F.H.A. and Conventional Loans
Real Estate and Insurance

105 E. College St. Phones 7-1376—7-1301
Jackson, Tenn.

RUSSELL TRANSFER CO.

173 E. College 7-1496

LOCAL & LONG DISTANCE MOVING

STORAGE - PACKING - CRATING

The First National Bank

Jackson, Tennessee

Member Federal Reserve System

Member Federal Deposit Insurance Corporation

Stegall Shoe Co.

JARMAN SHOES for Men

ACCENT SHOES for Women

PENALJO SHOES for Women

Midtown Motel

Completely

AIR CONDITIONED

Year Around

VISIT OUR DRESS SHOP

For Smart

GAY GIBSON Junior Dresses

Grand Leader

P & L Service Station

Poplar & Lambuth

Pan-Am Products

U. S. Royal Tires

Prestolite Batteries and Accessories

24 Hour Service

Compliments of

McCall-Hughes

Clothing Company

Jackson, Tenn.

114 N. Liberty Phone 7-1811

Compliments of

N A T H A N ' S

The New Southern

"An Albert Noe Hotel"

Headquarters for
ALL SOCIAL FUNCTIONS
and
CIVIC ACTIVITIES

FOR EVERYTHING
IN SPORTS
SEE

Frankland's

TENNESSEE VALLEY LIFE

Home Office • Jackson, Tenn.

"All Types of Life and
Hospitalization Insurance"

LAYCOOK

Printing Co.

S. Church St. Jackson, Tenn.

Wahl's

Beare Ice & Coal Co.

ICE — COAL — REFRIGERATORS
MOBILGAS — MOBILOIL

OWEN GROCERY
& MARKET

Campbell & King

Your Campus Store

Compliments of

RUSS CROCKER BUICK CO.

213 W. Main

The only authorized car life dealer in the city

COMPLIMENTS

John Williams Steel Works

STEEL FABRICATORS

W. P. Dabney & Son

High Grade and
Guaranteed Furniture
Stoves, Rugs and
Hot Point Appliances

Phone 7-5516—7-5517

McGEE-ROSS
HARDWARE
COMPANY

The Hardware Department
Store of Jackson

211 E. Lafayette St. 214 E. College St.

Phone 7-3308

Rosenbloom's

YOUR STORE FOR FAMOUS BRANDS

Make Sure It's

JACKSON ELECTRIC DEPARTMENT

Compliments of

Handy Andy Food Market

173 Campbell

Phone 7-4676

Lewis & CO.

PAINT - WALLPAPER

VENETIAN BLINDS

Highland and College

Jackson, Tennessee

Compliments

Smith Furniture Co.

"One of the South's Leading Furniture Stores"

Jackson, Tenn.

COMPLIMENTS

OF

WHITAKER'S Drugs

THE BOOTERY

Shop

TUCHFELD'S

211 North Market

"Ideal Sports and Dress Clothing"

Misses and Juniors

Men's and Students

Distributors of

SCHRAFFT'S CHOCOLATES

H. M. FELSENTHAL CO.

Wholesale

CANDIES - TOBACCO - NOTIONS

110 W. Main St.

SOUTHERN SUPPLY COMPANY

Distributors

Plumbing, Heating, Electrical

and

Industrial Supplies

Jackson, Tenn.

Compliments of

Tennessee Pump & Supply Co.

Neill Bivens Grocery and Market

Preston at Stonewall

"Meet our Meats"

Phone 7-2638

Jackson, Tenn.

CONCRETE PRODUCTS COMPANY

P. O. Box 243 7-8521

Manufacturers of

Nailable Lightweight Masonry Blocks

for

Firesafe Construction

Jackson, Tenn.

JOLLY CHOLLY

We sincerely appreciate the response of the Jackson business establishments listed in our advertisement section. We urge all faculty members, students and friends of Lambuth College to patronize them.

The Lantern Staff

If you can't come — call

Adams, Beryla-'55, 137 Sinclair, Ripley	649-J
Allen, Ronald-'56, Route 3, Jackson	7-0800
Archer, George-'55, Route 3, Halls	
Armstrong, Wyllett-'56, 581 Ellsworth, Memphis	
Babb, Jewel-'53, 202 Phillips, Jackson	
Baker, Elton-'54, 210 Lenoir, Jackson	7-4363
Barham, Dorothy-'55, 227 Laconte, Jackson	7-1878
Barron, Julian-'55, 229 Maple, Dyer	182-W
Bass, Tommy-'56, Whiteville	2851
Batsel, John-'55, Benton, Ky.	
Becton, Joyce-'56, High St., Dyer	175-R
Berger, Carlos-'56, Bolivia, South America	
Blankenship, Janice-'56, Beech Bluff	7-2946
Blankenship, Paul-'55, Box 232, Kevil, Ky.	44
Blankenship, Peggy-'54, Beech Bluff	
Boon, Bill-'55, 205 Roland, Jackson	7-4309
Branch, Betty-'53, 533 Preston, Jackson	7-5828
Brandon, Marguerite-'55, Route 3, Halls	2-4728
Bray, Charles-'56, 515 South Missouri, Bemis	7-9018
Bray, Janice-'53, 515 South Missouri, Bemis	7-9018
Brewer, Patricia-'56, 242 Oak, Jackson	7-1185
Brinkley, Charles-'55, Cedar Grove	5953
Brookins, Jeanette-'56, South Covington	2541
Buckaloo, Jerry-'56, 111 Lexington, Trenton	305-W
Bulle, Frank-'54, Rossville	5945
Bumpus, Jerry-'56, 236 Hatton, Jackson	7-0317
Burgess, H. G.-'56, 423 Wisdom, Jackson	7-3551
Burnette, Bill-'53, 601 Chester, Jackson	7-3737
Burnette, Ken-'54, 601 Chester, Jackson	7-3737
Byars, Charles-'56, Stanton	833
Byrum, Jesse-'56, Bemis	7-8404
Cantrell, Dean-'56, Route 3, Milan	
Cantrell, Jerry-'56, Bradford	182-3
Carr, Jerry-'55, Route 6, Trenton	Laneview 171-J
Carter, Charles-'53, 2924 W. 15th, Texarkana, Texas	3-8577
Cash, Billy-'56, Bradford	171
Casey, Edward-'56, Crook Ave., Henderson	2637
Clark, Betty-'55, 130 Maple, Jackson	2-3398

Clark, Phyllis A.-'56, Box 263, Rt. 2, Martin	7542
Churchwell, Clint W.-'56, Linden	
Cole, Robert Lee-'55, 231 Cheatam Street, Bruceton	157
Collins, Joyce-'54, 1623 Elm Street, Humboldt	481-W
Compton, Ann-'55, 144 N. Belvedere, Apt. 1, Memphis	7-2714-R
Conger, Fred H. Jr.-'54, 168 McCorry, Jackson	2-1859
Cooper, Dorothea-'53, Route 1, LaCenter, Ky.	
Corlew, Jerry-'55, 359 Bolivar Hwy., Jackson	7-8300
Couch, Jerry-'53, 351 N. Royal Street, Jackson	7-4818
Council, Charlotte-'54, 104 Wellington, Hickman, Ky.	2579
Crawford, Laurie Beth-'53, 521 Lambuth, Jackson	7-0533
Daniel, Sue-'56, Big Sandy	
Davis, Johnny-'55, 43 Westwood Gardens, Jackson	2-2367
Davis, Mary Frances-'56, Route 7, Humboldt	7-4926
Densford, Ann-'56, Kerrville	102-J
Dickerson, Carl-'56, 205 Boswell, Lexington	2593
Dickerson, Lyda-'54, 205 Boswell, Lexington	2593
Douglas, Ann-'54, 171 Lee Street, Dyer	26
Douglas, Paul-'55, 171 Lee Street, Dyer	26
Dowland, Lavaughn-'56, Rt., Bradford	108-5
Dunn, Betty Grace-'55, Collierville	5919
Earnest, Franklin-'56, Rt. 3, Somerville	
Eason, Joyce-'56, 25 New Kentucky, Bemis	7-9574
East, Jean-'53, Bells	2138
Edwards, Rebecca-'55, 2013 Mitchell, Humboldt	346
Evans, Jimmy-'54, 315 Lee Street, Paris	35
Ervin, Clyde-'53, Route 6, Humboldt	475-W
Finley, Barbara-'54, 309 Westwood, Jackson	7-3307
Fisher, Jimmie-'55, 607 College Street, Brownsville	236
Fitzsimmons, Sue-'55, 306 Lee, Paris	392-J
Fletcher, Hayes-'54, 2335 Bridge, Paducah, Ky.	
Fly, Richard-'56, 303 Burkett, Jackson	2-1493
Forsyth, Catherine-'53, Rt. 6, Humboldt	691-R-4
Fox, Jane-'55, 904 High, Union City	961-5
Frazier, Nancy-'56, 516 E. Lafayette, Jackson	7-9122
Freeman, Betty-'56, 244 Poplar, Jackson	2-4751
Fuller, Winifred-'56, Box 88, Powers, Oregon	236
Garner, Jimmy-'56, 33 S. Bingham, Memphis	48-3805
Gaugh, James-'55, Box 222, Bemis	7-0230
Gauldin, Catherine-'55, Box 272, Charlotte Court Hs., Va.	
Gaylord, Robert-'54, Crescent Street, Jackson	7-4722
Gilbert, John-'56, Poplar Street, Collierville	4105
Gilbert, Paul-'53, Poplar Street, Collierville	4105
Gilliland, James Harold-'53, Rt. 3, Halls	
Gilliland, Willis Gene-'53, Rt. 3, Halls	
Givens, Sterling-'56, 130 McCorry, Jackson	2-2138
Goddard, Bettye-'56, Rt. 1., Saulsbury	56
Graves, Harrell-'55, 678 N. Hays, Jackson	7-7697
Gray, Bettie-'55, 965 Forrest Ave., Memphis	8-7267
Gregory, Donald-'56, 3421 Forest Circle, Paducah, Ky.	2-2473
Hale, Bobby-'54, 216 Phillips, Jackson	
Halford, Seymour-'54, Bells	2013
Hamilton, Nancye-'56, 310 Park Ave., Jackson	7-0240
Harper, James-'54, Rt. 7, Jackson	7-9464
Harpole, Whitesell-'54, Malesus	7-7042
Harris, Ralph-'53, Whiteville	3754
Harris, Sarah-'56, Rt. 4, Box 45, Union City	735-M-4
Hawkins, John-'55, 132 Talbot, Jackson	7-4525
Helms, Walter-'54, Rt. 7, Humboldt	
Henton, Jack-'54, Rt. 7, Benton, Ky.	3017
Hilliard, Dave-'56, Box 347, Obion	250
Holland Harvey-'56, 105 Gregg, Bemis	
Holley, Fay-'56, 334 Cumberland, Jackson	7-6884
Holmes, James-'55, Spring Creek	7-5005
Holtsford, Phil-'56, Rt. 3, Halls	
Howell, Ann-'56, 313 Maple, Lexington	3613
Hudson, Robert-'54, Malesus	7-5998

Johnson, Rebecca-'54, 627 Burkett, Jackson	2-3378
Jones, Dwight-'54, 335 Fairground, Jackson	
Joyner, Imogene-'55, 789 N. Dunlap, Memphis	8-1861
Killough, Larry-'55, 99-B Westwood Gardens, Jackson	7-4620
Kirk, Billy-'56, 403 E. Chester, Jackson	
Knight, Rosemary-'54, 1545 Lambuth, Jackson	2-9028
King, Gerald-'56, 701 Burkett, Jackson	7-1930
Lane, Joy Ann-'56, 200 Poplar, Jackson	7-2242
Laumann, Howard-'54, Portsmouth, Virginia	
Laumann, Lewis-'56, Portsmouth, Virginia	
Leath, Mary Belle-'56, Somerville	
Leitschuh, Roger-'56, Grand Junction	7713
Ligon, Connie-'54, 213 Lambuth,Blvd., Jackson	7-9628
Littlefield, Mary Ann-'56, Adamsville	8810
Lucas, Bill-'55, Ripley	3603
Lucas, Jack-'55, Rt. 1, Ripley	847-J-1
Mainers, Shelby-'55, Bethel Springs.	
Malloy, Sue-'56, 173 E. Deaderick, Jackson	7-8222
Marbury, Pittman-'54, Rt. 1, Stanton	6031
Mays, Gerald-'53, 859 N. Royal, Jackson	7-5049
Mays, Martha Jane-'56, Pinson	8-5494
Mays, Tillman-'56, 859 N. Royal, Jackson	7-5049
McAlexander, Doris Ann-'53, 428 Jackson, Jackson	7-3112
McClarin, Bill-'55, Finley	643-M-2
McCord, Jimmy-'56, 125 McCorry, Jackson	2-2338
McFarland, Bobby-'55, 134 Glendale, Jackson	7-3183
McKenzie, Charles- 172 Dupree, Henderson	3791
McKnight, Tommy-'56, Rt. 7, Jackson	7-9033
Meals, Carol-'56, Rt. 6, Humboldt	1262-W
Melton, Billie-'55, Rt. 3, Henderson	2550
Mitchell, Vauneida-'55, 1125 High, Trenton	330-M
Moody, Pattie-'54, 309 Terry Lane, El Paso, Texas	3-8559
Moore, Bobby-'56, 620 Highland, Jackson	7-9562
Moore, Bobby Joe-'55, 613 S. Fifth, Union City	1756-R
Morris, Margaret-'55, Silerton	
Morris, Marshall-'54, Silerton	
Morris, Martha Ann-'55, 974 Forrest, Memphis	57-1934
Morris, Mary-'56, Rt. 1, Ripley	
Morrison, James-'56, 171 Edgewood, Memphis	36-1074
Murchison, James-'53, 320 Park, Jackson	7-8202
Newhart, Thelma-'55, 280 Poplar, Jackson	2-3823
Norville, Rex-'56, Bells	2116
Nowell, Patricia-'55, 600 High, Trenton	244-J
Nowell, Willis-'55, 2812 Kimball Rd., Memphis	
Oliver, Thomas-'55, 939 Omar Lane, Jackson	2-3789
O'Neill, Jimmy-'54, 1001 N. Royal, Jackson	7-2495
Owen, Hugh-'56, 242 N. Fairground, Jackson	2-3433
Padgett, Charles-'54,. Rt. 3, Jackson	7-3990
Parimore, Lois-'53, 203 W. Kinney, Covington	845
Parker, Earline-'56, Rt. 3, Whiteville	
Perkins, Naomi-'56, Big Sandy	
Perry, Fred-'56, 26 Westwood Gardens, Jackson	7-4825
Phillips, Lawrence-'53, Rt. 21, Jackson	7-4774
Phillips, Paul-'56, Pinson	5491
Phillips, Thomas-'56, 344 Lexington, Jackson	7-6587
Poole, Paul-'55, 239 E. Orleans, Jackson	7-3164
Poore, Shirley J.-'54, Dyer	
Pope, Willie Maude-'53, 469 Lexington Ave., Jackson	7-5547
Ray, Laura Frances-'53, 56-B Westwood Gardens, Jackson	7-4125
Raines, Franklin-'54, Scotts Hill	
Reid, Franklin-'54, Bells	219-J-1
Rickard, Bobby-'56, 4051 Faxon Rd., Memphis	4-1386
Richardson, Robert-'55, Gadsden	806-R-2
Robison, Robbie Jean-'55, Lexington	3431
Roddy, Shirley-'54, 1157 Medina Road, Jackson	7-4437
Rose, Jane-'56, 1820 Jefferson, Paducah, Ky.	2-3192
Rowlett, Roanne-'56, 204 E. Deaderick Ave., Jackson	2-3562

Scott, Thomas Lee-'53, Bemis	7-9400
Scott, Bill-'54, Bemis	7-9400
Sypes, Robert-'55, 473 N. Royal, Jackson	7-7257
Sissell, Bill-'56, 478 Mariana, Memphis	
Smiley, Thomas III-'56, 512 Division Ave., Jackson	7-4512
Smith, Bettie Sue-'55, Route 1, Elva, Ky.	
Smith, Bill-'55, Route 1, Selmer	
Smith, Bill-'56, 1540 E. Chester Extd., Jackson	7-2248
Smith, Jerry-'54, Route 1, Beacon	2-9352
Steadman, Marjorie-'56, 346 West Ct. Ave., Selmer	3896
Steadman, Virginia-'56, 346 West Ct. Ave., Selmer	3896
Sullivan, Bobby-'56, 2466 Yale, Memphis	48-7458
Tate, Nancy Lee-'56, West Paris St., Huntingdon	251
Taylor, Betsy-'55, 40 Ferry Road, Jackson	7-2834
Taylor, Billy Glynn-'53, Route 7, Jackson	7-9283
Taylor, James-'53, Enville	
Tenry, M. Knox-'53, Morris Chapel	
Thomas, Tate Ward-'56, Somerville	264
Thomison, Farris Taylor-'56, Morris Chapel	
Tillman, Bennett Brock, Jr.-'53, 243 Highview, Jackson	7-5332
Tinsley, Jeane-'56, Gadsden, Rt. 1	362-J-1
Townsend, Walter-'56, 340 Crescent, Jackson	7-3537
Turner, Jean-'53, 1005 Palm, Paducah, Ky.	3-4318
Vandiver, Lynn-'53, 523 Westwood, Jackson	7-9807
Vann, James-'56, Rt. 1, Jackson	7-6153
Vann, William-'56, Rt. 1, Jackson	7-6153
Vaughn, Aubrey-'56, Rt. 3, Jackson	
Vaughan, Harold-'56, 600 S. 8th., Mayfield, Ky.	741-M
Vaughan, Martha Sue-'55, Box 102, Munford	49-J
Vincent, Gary-'55, 966 Greer, Memphis	48-3400
Walk, Elizabeth-'55, 209 South Tipton, Covington	796
Walker, Nan-'53, Box 4, Grand Junction	23
Walker, Sarah-'56, Box 4, Grand Junction	23
Ward, Sue-'54, Beech Bluff	
Watkins, Harold-'53, Rt. 2, Covington	4751
Weaver, Bobby-'56, Rt. 5, Jackson	7-2027
Weaver, Monte Joe-'55, 51-B Westwood Gardens, Jackson	7-4154
White, Jimmy-'53, 280 W. Deaderick, Jackson	2-4513
Wilbur, Ralph-'54, New Braintree Road, Oakham, Mass.	17-11
Wilkins, Robert Herman-'56, Medon	2-1003
Willette, Tom-'56, Parkview Courts, Apt. 16-B, Jackson	
Williams, Gene-'53, 3419 Forest Circle, Paducah, Ky.	2-8002
Wilson, Harry-'54, Apt. 7-B, Parkview Cts., Jackson	7-9530
Woody, Mary Sue-'53, 124 S. Fairground, Jackson	2-3688
Worrell, Joyce-'56, Alamo	183
Workman, Jo-'55, Rt. 2, Paris	345
Wyatt, Charles-'56, 421 S. Massachusetts, Bemis	7-9609
Yates, Luther-'55, 608 High, Trenton	39-W

For Reference

Not to be taken from this room

LAMBUTH UNIVERSITY LIBRARY
3 9866 1006 2545 7